EAGLE

1952

ALLEN COUNTY PUBLIC LIBRARY
3 1833 07502 8974

GC
977.101
H21AH,
1952

CLOYCE W. HATTERY

ALGER HIGH SCHOOL

CLASS OF

1952

PRESENTS

"THE EAGLE"

DEDICATION

MR. SOASH

We the Seniors and the Annual Staff of 1952 do hereby wish to dedicate this years' annual, "The Eagle of 1952", to Mr. Evan E. Soash. We wish to thank Mr. Soash for his co-operation, guidance, and assistance in preparing this annual as well as for his kindness, friendliness, and good nature shown to us and to the rest of the students throughout all our high school years.

We also wish to thank the community, school board, and faculty of Alger High School for their co-operation given us through all of our high school years.

ALGER HIGH SCHOOL

GRADE BUILDING

FACULTY

Eagle Staff

BOARD OF EDUCATION

L. to R. top row: Dick Rayl (former member) Carl L. Keith, James Neubert
bottom row: Jay Zeigler, President; Fred L. Ankerman, Jr., Clerk;
Geo. Lester Moore, Vice President; L. S. Preston

ADMINISTRATION

B. W. Cotterman, Superintendent; Helen Hopkins, Secretary

FACULTY

B. W. COTTERMAN

EVAN SOASH

HELEN HOPKINS

RICHARD LOWRIE

WILLIAM THORNTON

IVAN BEARD

DOROTHY KRITZLER

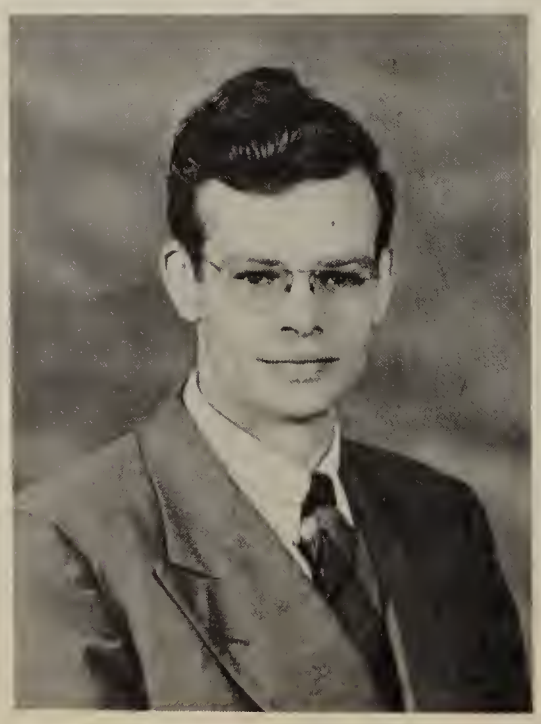

GEORGE McCOY

SHIRLEY WISSINGER

F. E. McGLAUGHLIN

DELLA SONDERMAN

JOAN LOWRIE

GRADE FACULTY

MARY BEARD

CLEO SHAW

BETTY RAE SCOTT

BLANCHE CUMMINGS

SARAH FALL

CLASS MOTTO

THE WORLD'S LABOR'S CONQUERS

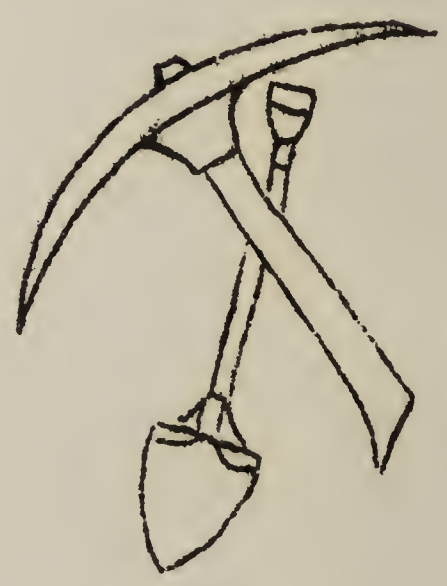

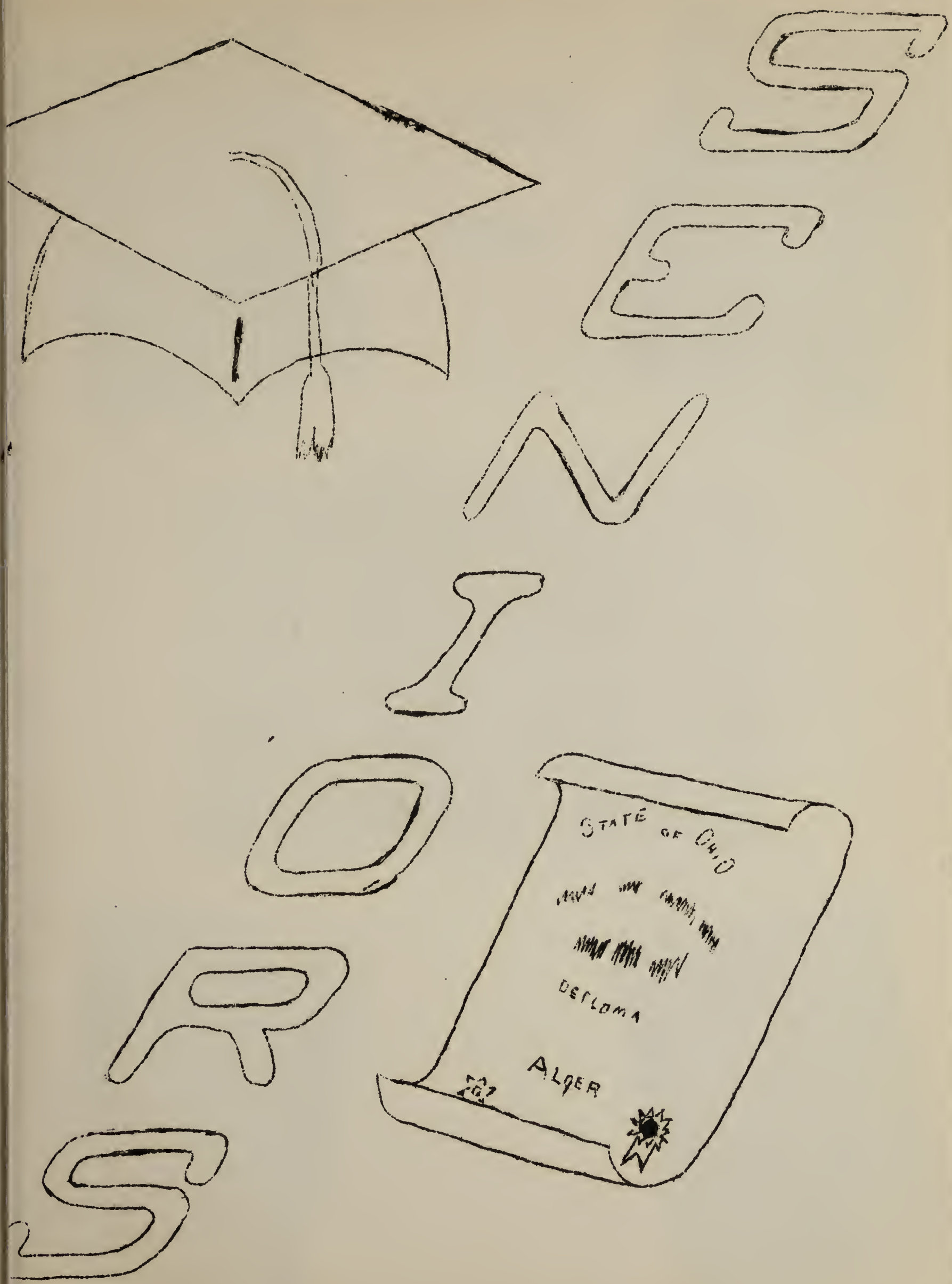
SENIOR
STATE OF OHIO
DIPLOMA
ALGER

Seniors

1952

GORDON HOLBROOK
Vice-President

DENNIS HUGHES
Secretary-Treasurer

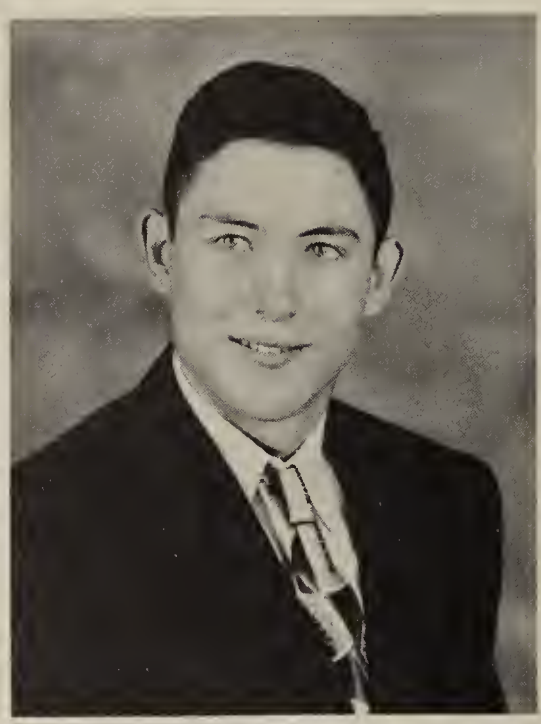

CHARLES BROWN
President

JERRY UNDERWOOD
Reporter

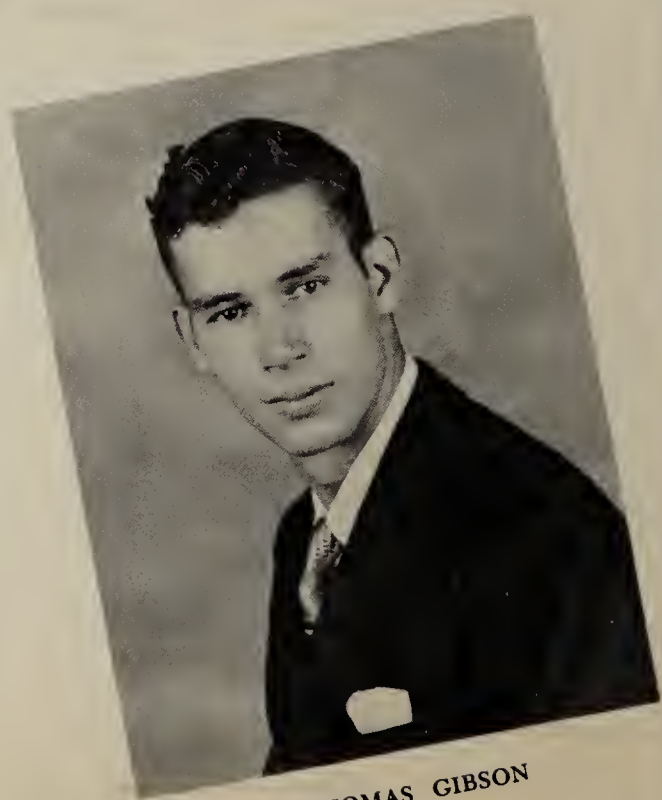

THOMAS GIBSON

Seniors

1952

LOUISE CLAPP

MARLENE MUSHAW

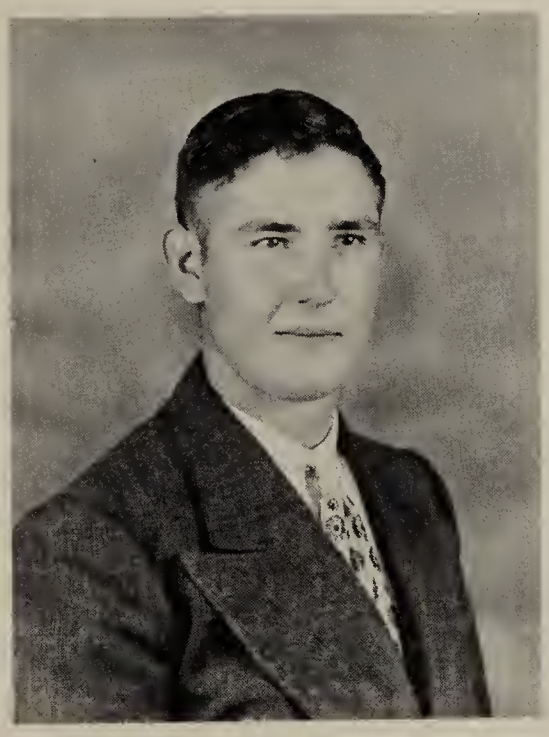

ROBERT SHAW

ELDON RUTLEDGE

MARJORIE PARKER

JANET RAMSDELL

Seniors

1952

EVELYN SYMONDS

DONNA HARSH

RICHARD SNEARY

RICHARD KINDLE

VERNA STANLEY

CHRISTINA MARTIN

CHARLES CONTRIS

BUYER AND SHIPPER

WOOL OF LIVESTOCK

PHONE STOCKYARD 2751

BONDED FOR YOUR PROTECTION

LaFAYETTE, OHIO

FAILOR STUDIO

YODER ROAD R. R. 3

LIMA, OHIO

FIRST QUALITY PICTURE

FOR LESS

PORTRAITS

COMMERCIAL

WEDDING PICTURE

HUBER'S

FURNITURE

&

APPLIANCES

YOUR HOME SHOULD

COME FIRST

FURNISH IT WITH

QUALITY FURNITURE

PHONE 1 ADA, OHIO

COMPLIMENTS
OF

E. M.
NEISWANDER

VETERINARIAN

PHONE 74 ADA, OHIO

COMPLIMENTS
OF

FIRST
NATIONAL
BANK

ADA, OHIO

COMPLIMENTS
OF

FAY'S

GARAGE
&
SERVICE STATION

PHONE BELLEFONTAIN 3193
ROUNDHEAD, OHIO

COMPLIMENTS
OF

ED HULL

GROCERY
PHONE BELLEFONTAIN 3191

ROUNDHEAD, OHIO

KIRKLAND

BOOTERY

"EVERYTHING FOR GOOD
FOOT WEAR"

PHONE--6238 KENTON, OHIO

ADA HERALD

CONGRADULATIONS
TO THE CLASS
OF
"52"

ADA, OHIO

CONN'S

GEO. FRANKLIN STORE
5¢- 10¢- $1.00UP

YOUR PATRONAGE IS APPRECIATED
STORES IN ADA AND DELPHOS

COMPLIMENTS
OF

HARDIN COUNTY AUTOMOBILE DEALERS ASSOCIATION

ALDRICH MOTOR SALES

BAKER'S COLLISION GARAGE

COLE MOTOR SALES

PARKER CHEVROLET COMPANY

FRED MCKINNEY

LIBERTY CHEVROLET SALES, INC.

PFISTER'S GARAGE

RHODES GARAGE

S. & S. MOTORS, INC.

SHORT MOTOR COMPANY

STEWART AUTO SALES

J. C. WENTZ, INC.

COMPLIMENTS

OF

TRIANGLE

RESTAURANT

8 MILES WEST OF KENTON ON

THE HARDING HWY.

MEALS AT ALL HOURS

CHICKEN IN THE BASKET

THE MILLER'S

PHONE KENTON 41793

COMPLIMENTS

OF

LESTER

PRESTON

ANGUS

CATTLE

ALGER, OHIO

COMPLIMENTS OF

ALGER SAVINGS BANK

ALGER, OHIO

MEMBER-- FEDERAL DEPOSIT INSURANCE CORP.

"COLONEL ELLIS"
CLOTHE'S

FIT AND SATISFY
LIMA, OHIO

MILLERS

GARAGE
&
SERVICE STATION

ALGER, OHIO

COMPLIMENTS
OF

CHRISMERS

I G A MARKET
HOME OF FINE FOODS
AND CHOICE MEATS

945 S. MAIN ST. ADA, OHIO

COMPLIMENTS OF

DR. E. R.
RODABAUGH

VETERINARIAN

ADA, OHIO

PHONE 191

NATURALLY ITS GAS

FOR
COOKING
WATER HEATING
REFRIGERATION

THE OHIO FUEL GAS CO.

A is for all
Of the Seniors, I mean.
They've answered the call,
Since the time they were "green".

B is for Brown,
Bailey Ball is his gear.
Chuck has been around
Second, third and fourth year.

C is for Christine,
She leads our fine band.
On no one she leans,
As she high steps, it's grand!

D is for Donna,
Harsh? no she is pliable.
Ask her for a favor,
To overdo she is liable.

E is for Eldon,
Sir, Rutledge is the name,
Not Mr. Associate Justice,
But in law he may win fame.

G is for Gordon,
Four years in Basket Ball
In plays also, he's on,
He gives until, "That's all"

H is for Hughes,
Denny makes his teachers sigh,
Until they almost blow a fuse,
But he catches many a "fly".

J is for Janet,
Ramsdell the last name,
Prater may do something about that,
Still, she may win fame.

K is for Kindle,
Yes, Richard came back,
As an artist he is able,
For our class, he does not lack.

L is for Louise,
Our hands we shall Clapp,
A tear we might have to squeeze,
When the farewell words do snap.

M is for Marlene,
Or Mushaw, take your choice.
She could reign as a queen,
She also excels in voice.

P is for Parker,
Ann likes to play ball.
Y-Teens depend on her
To say- "O.K. girls, that's all."

R is for Robert,
School to him, "Oh Shaw!"
Some day he may-Be an expert
In plowing or maybe in law.

S is for Sneary,
Richard works hard all the time.
He never is the least bit leary,
As he works in the shop with his pine.

S is also for Symonds,
Miss Evelyn as yet,
How long it may be that,
I wouldn't make a bet.

T is for Tom,
Gibson is not with us.
He heard the call of drum,
To war he went, without any fuss.

U is for Underwood,
Jerry's a dandy,
When it comes to farm work,
He surely is handy.

If all were graduating,
Who started in our class,
The alphabet would be rating
Several letters we had to pass.

So here's to the select few,
Salt of the earth, a light on a hill;
A graduating class is not new,
But of promise, as full as a mill.

Shirley P. Wissinger.

Betty Lou

All the dreams about us were good, of course if they were about you they would certainly have to be good. Are you sorry that Eddie Moved to Arizona? Willa just about talked me to death the other night, but you didn't seem to say much, but of course you probably didn't get a chance to; Im' crazy about going to that party usless you can go; There are probably ways to go. I don't think you are as bashful as you was but you still are a little. I metioned in class Wed. about having a party with both the 8th. and 9th. grades, Mr. Lowrie seemed in favor , and so did the boys, but the girls sissaproved, I wonder why? Honey, how about us eating togethor in the cafeteria? Please answer soon. Are you going to send me a valentine?

All my love,

Delano.

P.s.

Love me too.

NAME BACHELOR BAIT

AUTHOR WAYNE C. LEE

DIRECTOR GEORGE McCOY

CAST

BILL ARCHER - who wins a prize with a string attached.....CHARLES BROWN

JIM TUTTLE - Bill's partner who helps pull the string....GORDON HOLBROOK

DANNY DARLING - a handy man but no one knows what for... ELDON RUTLEDGE

ZACK ROSS - wealthy, eligible, very reluctant.....RICHARD SNEARY

NOLA STARR - a guest with ideas and ways of using them....MARLENE MUSHAW

MINNIE MARKLE - with high aims and a low score.....VERNA STANLEY

GRACE HATTON - a neighbor girl too much in demand.....MARJORIE PARKER

RONDA HALIDAY - a widow with no intentions of staying that way
JANET RAMSDELL

SHEILA HALIDAY - who want a man with money or money with a man
DONNA HARSH

STAGE PROPERTIES.....TOM GIBSON

DENNY HUGHES

JERRY UNDERWOOD

ADVERTISING.....BOB SHAW

STAGE MANAGER.....RICHARD KINDLE

PROGRAMS & MAKE-UP.....EVELYN SYMONDS

CHRISTINA MARTIN

TICKETS.....LOUISE CLAPP

Senior Dictionary

Name	Name	Name
Eldon Rutledge	Richard Sneary	Evelyn Symonds
Nickname	Nickname	Nickname
"Eldie"	"Sneary"	"Eve"
Characteristic	Characteristic	Characteristic
Teasing the Girls	Teasing Janet	Putting on make-up
Ambition	Ambition	Ambition
Be a Bachlor	Farmer	To play basketball
Theme Song	Theme Song	Theme Song
Sin	Sin	Little slow Poke
Where Found	Where Found	Where Found
With Denny Hughes	At Ridgeway	At Norma's
Likes	Likes	Likes
Girls	Betty Winters	Bill Leonard

Name	Name	Name
Robert Shaw	Verna Stanley	Jerry Underwood
Nickname	Nickname	Nickname
"Lard"	"Vern"	"Jeep"
Characteristic	Characteristic	Characteristic
Teasing the Girls	Quietness	Telling jokes
Ambition	Ambition	Ambition
Farmer	A Nurse	Farmer
Theme Song	Theme Song	Theme Song
Do Tour	Because of You	I get Ideas
Where Found	Where Found	Where Found
Here and There	At home	At La Fayette
Likes	Likes	Likes
Everyone	Everyone	Nancy Long

Senior Dictionary

Name	Name	Name
Gordon Holbrook	Marlene Mushaw	Marjorie Parker
Nickname	Nickname	Nickname
"Gordie"	"Marty"	"Parker"
Characteristic	Characteristic	Characteristic
Razzing People	Teasing Kash	Ambitious
Ambition	Ambition	Ambition
Get a new car	Singer	Being a house-wife
Theme Song	Theme Song	Theme Song
Bonaparte Retreat	Make Believe	To Young
Where Found	Where Found	Where Found
At Patty's	With Kash	Here and There
Likes	Likes	Likes
Patty Thompson	Kash Allen	James Johnson

Name	Name	Name
Richard Kindle	Christine Martin	Janet Ramsdell
Nickname	Nickname	Nickname
"Dick"	"Chris"	"Jan"
Characteristic	Characteristic	Characteristic
Teasing the Girls	Getting Peeved	Ambitious
Ambition	Ambition	Ambition
Join A.F.Or Navy	Singer	To have twin girls
Theme Song	Theme Song	Theme Song
Beautiful Dreamer	Rose of the Mt.	Because
Where Found	Where Found	Where Found
Joan's Candy Shop	With Junior	With Don
Likes	Likes	Likes
Girls.	Junior Gibson	Don Prater

Senior Dictionary

Name

Charles Brown

Nichn ame

"Charlie"

Characteristic

Always Smilin g

Ambition

Settle Down

Theme Song

Because of You

Where Found

Basketball games

Likes

Everyone

Name

Donna H arsh

Nich name

"Cat"

Characteristic

Fighting with the boys

Ambition

To be a Nurse

Theme Song

Try

Where Found

Here and There

Likes

Everyone

Nam e

Louise Clapp

N ichname

"Raggmopp"

Characteristic

Quietness

Ambition

Teacher

Th eme Song

Star Dust

Where Found

Around H ome

Likes

Glen Moor e.

Name

Dennis H ughes

Nichname

"Denny"

Characteristic

Kissing

Amition

Onion Farmer

Theme Song

I'll be seeing You

Where Found

In H ughes store

Likes

Girls.

LAST WILL AND TESTAMENT OF SENIOR CLASS OF 1952

I, Charles Brown, will my ability to get along with everyone and my friendly disposition to Gerald McDaniels , and my job as Player-Manager to Ronnie Risner and my smile to Russell Klingler.

I, Louise Clapp, will my job as editor of the annual to Gene Beard, and my driving ability to Phyllis Zimmerman.

I, Tom Gibson, will my shortness to Don Prater, and my bashfullness to Leslie Griffin.

I, Donna Harsh, will my funny laugh to Irene England, and my ability to always have fun and tell good jokes to Elaine Lawrence.

I, Gordon Holbrook, will my yellow excuses to Gerald McDaniels, and Patty to a Sophmore boy.

I, Dennis Hughes, will my place on the bench to Loran Guyton, and my home runs to Kash (Tony) Allen, and my height to Jim Cramer, and my "Golden Voice" to Gene Beard.

I, Richard Kindle, will my drawing ability to Irene England to make posters for next year, and my straight hair to Dick Harsh.

I, Christine Martin, will my long blond hair to Bessie Gibson, and my baton twirling to the future majoretts of Alger.

I, Marlene Mushaw, will my figure and voice to Ann Lause, and my favorite back seat in the bus to Barbara Allen.

I, Marjorie Parker, will my ability to always get the car whenever necessary to Jeralou Parker, and my ability to play basketball to Fay Lou Beard.

I, Janet Ramsdell, will my endless typing for the school to the Junior Girls, and my good fortune of being cheerleader in my Senior year to Barbara Allen, and my ability to raise my eyebrow to my sister, Sue.

I, Eldon Rutledge, will my ability to get here just after the bell rings to Donovan Hughes, and my pool playing ability to Paul McGlaughlin.

I, Robert Shaw, will my Allis Chalmers tractor to Ned Hall, and my working excuses to Ted Moore.

I, Richard Sneary, will my ability to get along with all of the girls (but one) to Delno McGinnis, and my ability to jump around more than anyone else on the basketball floor to Paul McGlaughlin.

I, Verna Stanley, will my wave to Karen Calvert , and my shy and quiet ways to Phyllis Zimmerman.

I, Evelyn Symonds, will my typing ability to Louise Compton, and my slow and easy ways to Betty Gross.

I, Jerry Underwood, will my ability to flirt with the girls to Scott Spencer.

We, the Senior Class, will our brilliant minds to the Freshmen, and our ability to stay out of trouble to the Sophomores. We will to our beloved teachers our forever lingering spirit here at Alger High. We will Mr. Cotterman and his Board of Education to those nice little seventh grade boys; Mr. Sorsh to his future ball teams and we sincerely hope that he manages to keep a little of his hair; Mr. Beard to next years Senior Math Class; Mrs. Wissinger to the Junior and Senior History Classes and the Y-Teen Club; Mr. Lowric to the seventh grade girls; Mrs. Kritzler to the Future Homemakers; Mr. Thornton to the music department and the Band which, if they continue as they have in the past few years, should be ready to go to State next year. We will the dear old school building to all the future pupils of Alger. We would also like to will Mr. McCoy to the Hi-Y Club.

Signed this 28th day of April, in the year of our Lord, 1952.

Your classmate,

Janet Rounsdell

Witnesses:

1. Ivan E. Beard
2. Richard C. Lewis
3. Shirley P. Wessinger
4. Evan Strack

Class History
of "1952"

Twelve years ago this last September the class of "52" started upon its adventure in education. Of a very large number only six remain. They are Janet Ramsdell, Jerry Underwood, Gordon Holbrook, Dennis Hughes, Eldon Rutledge, and Marlene Mushaw. Through the course of these twelve memorable years we have accumulated eleven more pupils. Evelyn Symonds, Verna Stanley, and Richard Kindle joined us in the fourth grade; Marjorie Parker, Christina Martin, and Donna Harsh in the fifth grade; Robert Shaw in the sixth grade; Louise Clapp and Richard Sneary in the eighth grade; and Charles Brown in our freshman year.

Our teachers during these years are as follows: Mrs. Eloise Hall Hanson, Mrs. Mary Ellis Beard, Mrs. Blanche Cummins, Miss Osbourne, Mrs. Ruby Carman Heckathorne, Mr. F.E. McGlaughlin, Miss Thuma, Mr. Dale Reichenbach, Mrs. Dickerson, Mrs. Ruth Spangler, Mr. Walter Spangler, Mrs. Hope Long, Mrs. Helen D. Sherburn, Mrs. Dorotha Kritzler, Mrs. Shirley Wissinger, Mr. Ivan Beard, Mr. Richard Lowrie, Mr. George McCoy, Mr. Evan Soash, principal, and Mr. B.W. Cotterman, superintendent.

The first six years of this journey was something new to us and we went about our merry way working, studying, and playing, and really preparing ourselves to enter into the (new) high school building. During this period there were many events that took place, but the most outstanding were assemblies and a picnic the last day of each year for the entire grade school. One of our most memorable events was that of our sixth-grade commencement. We later found out that we were the last class to have sixth-grade exercises. There were 35 of us who graduated from elementary school that year, and we were so thrilled and excited to think that we were going into the New High School building.

When we entered the seventh grade the next fall, it was all really different than we had expected; and sitting in class all day, with the exception of changing once in a while, and not having recesses was almost more than we could bear. I'm sure that we were all the upper-classmen and teachers could bear at times, also. The eighth grade was not too much different from the seventh except we had begun to adapt ourselves a little better, and all of a sudden the girls had begun to curl their hair and put on lipstick, and the boys who had always been so sloppy began to comb and put water on their hair and even wash behind their ears. I wonder why?

At last in our freshman year we were really in high school and instead of being so grown-up as we had expected, we found that we were merely lowly freshmen and hardly even noticed by our upper-classmen. That fall was an exciting time for some of the boys and girls who were interested in athletics. We had both boys and girls participating in the baseball, basketball, and cheerleading squads. Robert Shaw, John Stratton, Gordon Holbrook, Jerry Underwood, and Richard Sneary made the baseball squad; Gordon Holbrook, Jerry Underwood, Richard Sneary, and Richard Hunsicker also made the reserve basketball squad; and Gloria Patton and Marlene Mushaw were chosen as cheerleaders.

Our sophomore year was a little different from our freshman year in that some of us became a little more conscious of our grades because that was the year when our probationary honor society members were to be chosen. Those selected were Louise Clapp, Marlene Mushaw, and Richard Sneary.

We started our junior year with much enthusiasm because there were so many activities to which we were looking forward. We finally decided about our class rings after some controversy, and then in March we all were very excited and working very hard to present our junior play in April entitled "Mother Does the Talking." On April 20, 1951, we entertained the seniors and faculty with a prom at the Kenton Country Club. It was lovely and everyone had an enjoyable evening.

And last but not least comes our senior year. We all came back to school that first morning last September feeling just a little sad because we all knew that it was to be our last "first" day of high school. It was then that we realized the responsibilities we would have to undergo as seniors. We had a very full schedule ahead that had to be completed. Just a short time after school had begun, we made an appointment with Mr. Failor to have our senior pictures taken. On October 20, 1951, we went to his studio and posed and primped and primped and posed nearly all day long. All of our pictures were very good. No sooner was this finished than we started working and practicing very hard for our senior play, "Bachelor Bait," which was presented on November 2, 1951. Sometime late in January, the public speaking class thought it was about time they started working on their play. After reading and considering two other plays, we finally decided on "Finders Creepers," a spooky, humorous, three-act play. We had try-outs for about a week and when the cast was selected, we worked and practiced very hard to present it on two nights, March 27 and March 28, 1952.

One of the most memorable events was that of the prom sponsored by the junior class with the seniors as honored guests. It was held on May 9, 1952, in the Elks' Home at Findlay, Ohio. It was a lovely prom and the balcony was beautiful, Juniors. The very next evening, May 10, 1952, we seniors were invited as guests to the alumni banquet. We had a very enjoyable evening and it made us feel so much like alumni. And last but not least of these numerous senior events was our graduation on May 18, 1952, a time in our lives which we shall never forget. As we sat on the stage and received our diplomas, many events passed through our minds and caused us to wonder what each one of us, as a young person going out into the world, will do with his life. We knew we would miss one another and that there would always be a spark of interest and concern for those of the class of "1952."

Looking back at our school life, of which six were spent in the grades and six in high school, we cannot get away from the fact that it has been, to all of us, a great source of blessings and rejoicings. And while we have thus given a brief historical sketch of our school days, we trust that the ending of these will be the beginning of another life that will enable us to build upon the foundations laid while students of this school.

Your class historian,

Marlene Mushaw

"Senior Prophecy 1952"

It seems that only yesterday that we, the graduating class of 1952, had decided to meet at the alumni banquet in 1962 and I am so happy that all the members were able to attend.

Upon our arrival who should we see but Marjorie Parker Johnson now She and Jim were married after Marjorie graduated. They have a full time job caring for their 250 acre farm and not mentioning their 3 children.

The president of the alumni Eldon Rultedge, conducted a short business meeting, then we adjourned to the gymnasuim for the banquet. Incidently, is a lawyer.

A table was reserved for our class. During dinner I held a very interesting conversation with Louise Clapp. Louise is "Dean of Women" at Ohio University. She is now thinking of giving up her career to become the of a very prosperous farmer which lives near Alger.

Richard Kindle is a very successful artist. He is employed by Walt Disney of Hollywood California. I also learned that Dick and a very beautiful blonde have signed a contract for life.

Verna Stanley and Christine Martin Gibson were sitting together discussing old times. Verna and Charles McGuire are happily married and make their home in Alger, Ohio.

Tom and Christine were married after his discharge from the army, and are now owners of the Sciota Land Co.

Bob Shaw is a very upstanding citizen and is engaged in farming south of Alger. By the way, he is also truant officer.

Janet and Don were there and as usual Janet was very lovely. She and Don are also farming. Janet is kept very busy taking care of her twin girls and being an active member of various women's clubs.

Dennis Hughes is now the owner of many acres of land. His wholesale business supplies the Alger stores and school with Grade A-produce.

Donna Harsh has made a career of nursing. After graduation she served 3 years in the WAF's. Then she became a graduate nurse and now is head nurse at a leading hospital.

Charles Brown is well know by his remarkable baseball ability. He plays ball with the Cleveland Indians. His wife is very proud of him and sees that he is kept in tip-top physical condition.

After dinner, we were entertained by Gordon Holbrook. We are all thrilled by his voice which we hear over the radio and he is one of the nations top T V stars. He and his wife makes their home in New York.

Richard Sneary is owner of a large farm. He has become well known as a furniture designer and builder.

Marlene Mushaw is married but is still a career woman. She gives voice lessons and models clothing for an agency. Her husband Kash is an architectural engineer.

Jerry Underwood owns a ranch and raises a large herd of black angus cattle. He is married and they have 3 boys.

Our class has come a long way in these 10 years. I've told you about every one but myself. Bill and I have married since August 1952. We have 4 children. 2 boys and 2 girls.

Your classmate,

Evelyne Symonds

The Grumblers Of "52"

Boy! am I disgusted! They never heat the auditorium any more. No wonder we girls in Glee Club can't sing for our tooth chattering Mr. Thornton, why don't you look into that?

It isn't safe to change classes anymore, because of those hurricanes going through the halls between periods. Could it be those seventh graders or possibly the eighth graders?

Mr. Lowrie, I don't know why you let the boys in your speech class pass bubble blow around the room. It's so annoying, don't you think? And those arguments we had on the Ford and Chevrolets. They really lead into something.

I don't see why Mrs. Missinger gets so mad at the boys in American Problems. Could it be because they throw matches around? (certainly not that.)

Why does Mr. Thornton make we girls throw out our gum? After all it cost all the way to a penny.

I've heard a lot of complaints about Mr.Lowrie devoting his time with the girls in stead of the boys. (The boys have studies also.)

Mr. Beard, why give us such hard ways to solve problems? Such as casting out nines in diveson problems or in fact any other problems. They're so hard.

And getting around to gym classes. Boy! all of the girls are willing to play this year. Wonder why? Could it be if the

Grumblers Con't

girls don't play they have to make an outline. All though we should be pretty good at that, shouldn't we, Mrs. Wissinger?

Everything quieted down till the report cards came out, then boy, was there growling.

Why don't they get the new gym finished so we seniors of "52" won't have to play all of our noon game in the old gym. It's quite cold, you know.

Why is the typing room locked at all time unless we have typing class? Is it that we get in to much trouble? When we are typing something rather important and leave our paper in the typewriter, when we come back there is always something unnecessary on the paper. Could it be the boys and girls in chemistry trying to type? Why does Mr. Cotterman have to give us speed tests? He knows we can't type good enough. We always get so nervous.

What is this generation coming to anyway? I see we have so many cases of puppy love, which will probably lead to a dogs life.

In spite of our grumbling we have done this year, we think Alger High is tops with us.

Your Class Grumblers

Christina and Verna

* ELGIN

*HAMILTON

*GRUEN

DON
JENKINS
JEWELER

140 W. HIGH ST.
LIMA, OHIO

COMPLIMENTS
OF

CENTRAL
MARKET

QUALITY FOODS

ALGER OHIO

COMPLIMENTS
OF

KING

LUMBER COMPANY

BUILDING SUPPLIES & PAINTS

LUMBER MILL WORK HARDWARE
ADA OHIO

COMPLIMENTS
OF

CAREY
INSURANCE
AGENCY

ADA OHIO

NEWLAND'S

SERVICE STATION

OTIS * NICK * JUD

CONGRATULATIONS
TO THE CLASS OF '52'

ALGER OHIO

COMPLIMENTS
OF

CRAMERS
SHOE
REPAIR

ALGER OHIO

COMPLIMENTS

OF

ADA THEATER

CHARLES HAWK **MANAGER

ADA, OHIO

WHEN YOU THINK

OF

FINER DIAMONDS

BETTER WATCHES

SILVERWARE

AND

JEWELRY

YOU THINK OF

220 N. MAIN ST.

YEAGLEY HARDWARE Co.

PAINTS, DELTA TOOLS

APPLIANCES, HEATERS

PHONE 5233 KENTON, OHIO

GAMBLES

AUTHORIZED DEALER

THE FRIENDLY STORE

ADA, OHIO

COMPLIENT S

OF

ADA DAIRY

PASSEURIZED MILK AND DAIRY PROFDUCTX

ADA, OHIO

FOR BEST WATCHES IS
HAMILTON, GRUEN, BULOVA, ELGIN

WE BOULEARD
UMPHRESS

103 W. BUCKEYE ADA,OHIO

UMPHRESS
GARAGE

WE CAN'T REPAIR THEM ALL
BUT WE DO THE BEST
THEM PHONE240, ADA,OHIO

COMPLIMENTS

OF

MAY'S
GARAGE
SERVICE

PHONE 291 ALGER,OHIO

24 HOUR ROAD SERVICE

THAT GOOD

GULF GASOLINE

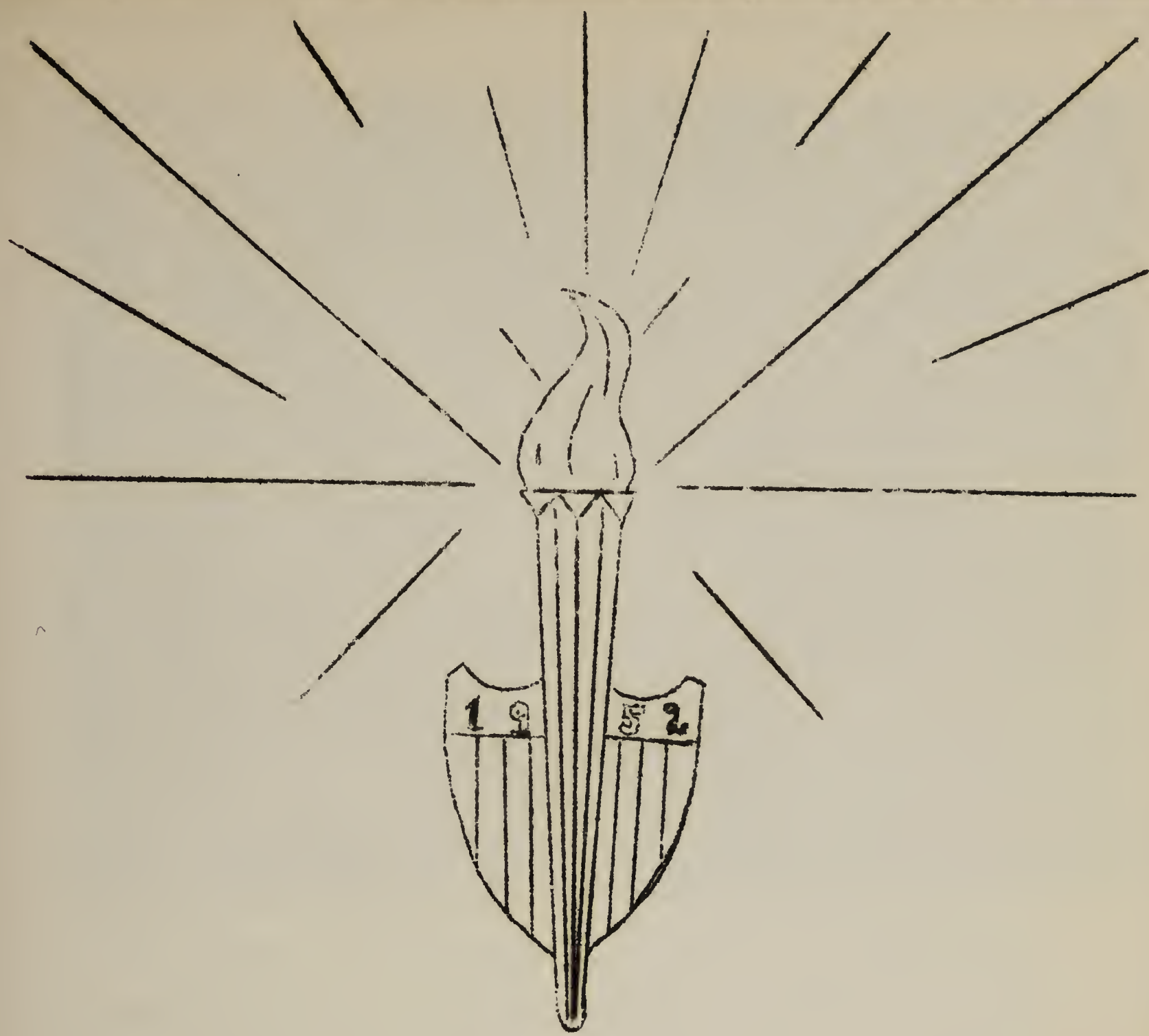

UNDERCLASSMEN

R
PLAY

Junior Class

Top Row- Heber Conley, Kash Allen, Tom Rice, Gene Beard, Leslie Griffin, Ted Moore, Scott Spencer, Neil Hall, Glenn Moore,

2nd Row- Gerald McDaniels, Barbara Allen, Gayle Moore, Patsy Orders, Jearlon, Irene England, Betty Givens, Neil Hall

1st Row- Mr. Soash(advisor), Paul McGlaughlin, Elaine Lawrence, Shirley Hughes, Phyllis Zimmerman, Don Prater

Officers
President-Kash Allen
Vice-President-Irene England
Secretary-Treasurer-Barbara Allen
Reporter-Gerald McDaniels

Junior Play

Name A Ready Made Family
Director George McCoy
Cast
AGNES MARTYN, a widow ----------IRENE ENGLAND

BOB MARTYN, her son ---------- KASH ALLEN

MARILEE MARTYN, her elderly daughter-------ELAINE LAWRENCE

MISS. LYDIA, her sister-in- law - ----------PATSY ORDERS

GRACIE MARTYN, her youngest daughter---PHYLLIS ZIMMERMAN

HENRY TURNER, a widow ----------GENE BEARD

DORIS TURNER, his daughter ---------- JEARLON PARKER

SAMMIE TURNER, his son ---------- HEBER CONLEY

BEGONIA, the Martyns' darky cook ---------- BARBARA ALLEN

NICODEMUS, the Martyns' colored handy man--------NEIL HALL

Committees

Prompter ---------- Shirley Hughes

Tickets ------Betty Givens, Shirley Hughes, Gayle Moore

Posters ----------The Junior Class

Programs Paul McGlaughlin, Scott Spencer, Glenn Moore

Stage Manager ---------- Don Prater

Stage Crew ----------Leslie Griffin, Ted Moore

JUNIOR DICTIONARY

Name	Nickname	Ambition	Characteristic.
B.ALLEN	Peachy	Hotrod driver	Being different.
K.ALLEN	Tony	Engineer	Teasing Marlene.
G.BEARD	Beard	Dairy	Always sleepy.
H.Conley	Jose	Join the Navy	Staying out late.
L.Engliard	Blondie	Rep.Pres.	A good driver.
[illegible].Givens	Betty	A house-wife	Be true to Jack.
L.GRIFFIN	Griffin	Farmer	Driving fast.
N.HALL	Killer	Farmer	Always on the go.
H.HALL	Curly	Farmer	Teasing the girls.
S.HUGHES	Shorty	Nurse	Being sweet.
E.LAWRENCE	Slushy	To work	Flirt with the boys.
G.Mc.DANIELS	Gabby	Undecided	Friends to others.
G.MOORE	Gale	Secretary	Rollerskater.
T.MOORE	Teddie	A flyer	Quarreling with Neil.
G.MOORE	Pet	A flyer	Quietness in class.
P.McGlaughin	Tumor	A bachlor	Talking.
P.ORDERS	Pat	Go to college	Be happy,go lucky.
J.PARKER	Jerry	Nurse	Arguing with Sneary.
D.PRATER	PRATER	Farmer	Being friendly.
S.SPENCER	Scott	Farmer	Quietness in class.
P.ZIMMERMAN	Zech	Go to college	Always on the go.

Junior Dictionary

We remember you for	Favorite Song	Favorite Food.
B.A.Cheerleading------ --	"Cry"-- ----------	Hotdogs.
K.A.Baseball Pitching-----	"I get Ideas"- ----	Frog-legs.
G.B.His bass voice---------	"Down Yonder"------	Beef-steak.
H.C.Sharpshooting in basketball-	"If"----------	Strawberry Maltes.
I.E.Her bashfulness------	"Cry"----------	Pumpkin Pie.
B.G.Her blue eyes.--------	"Alabama Jubilee"---	Ice Cream.
L.G.Hotrod driving-------	"Hotrod race---------	Dill Pickles.
N.H.His huge muscles----	"I get Ideas"---------	Cake.
M.H.His wavy hair--------	"If"----------	Steak.
S.H.Her quietness--------	"Cry"----------	Dill Pickles.
C.L.Past time jobs---- ---	"Cry"- ----------	Cheeseburgers.
G.Mc.His loud mouth--------	"I get Ideas"- ---	Peaches.
G.M.Baton twirling---------	"To Young"- -------	Ice Cream.
G.M.Your flying- ----------	"Mockingbird Hill.	Ice Cream.
T.M.Engineering----------	"Down Yonder-----	Fried Chicken.
P.M.His made up songs-----	-"Turkey in the straw-	Liver&onions.
P.O.Her jobs----------	"Tell me why"----	Hamburgers.
D.P.Your height inbasketball-	"My Blue Heaven"-	Maltes.
P.Z.For her funny laugh-------	"Tell me why"-----	Ice Cream.
S.S.His quietness in class----	"I get Ideas-----	Smoked Herring
J.P.Playing basketball-------	"Cry"----------	Ice Cream.

Sophmore Class

Top row - Junior Hicks, Don Whitaker, Paul Puckett, Jimmy Cramer, Denny Haney.

2nd row - Danny Preston, Stella Rowe, Shirley Kindle, Hilda Delong, Camille Ewing, Faye Lou Beard, Golda Keith, Loren Guyton.

1st row - Mrs. Wissinger, advisor, Patty Thompson, LaVerne Zeigler, Mary Lou Spencer, Myrtle Cramer, Sandra Ramsdell, Clara Worthington.

Officers
Pres. - Sandra Ramsdell
V.Pres. - LaVerne Zeigler
Sec. Treas. - Patty Thompson
Rep. - Camille Ewing
Advisor - Mrs. Wissinger

Freshman Class

Top Row - Jerry Stanley, Merle Wireman, Russel Klingler, Delano McGinnis, Cloyce Hattery, Wilbur Shaw, Ronnie Risner, Wayne Prater, Raymond Hicks.

2nd row- Marie Austin, Joyce Newland, Nancy Klink, Norita Kaiser, Phyllis Prater, Jean Haney, Helen Compton, Clio Parrigan, Betty Gross, Anna Louse, Linda Hanson.

1st row - Mr. Lowrie, advisor, Norbert Wishmeyer, Billy Newland, Charles Bradley, Pauline Lenhart, Bernice Cornwell, Beverly Hughes, Billy Parrigan, Donavan Hughes, Carl Harsh.

Officers
Pres. - Phyllis Prater
V.Pres. - Norita Kaiser
Sec. - Helen Compton
Treas. - Ronnie Risner
Rep. - Delano McGinnis
Advisor - Mr. Lowrie

Eight Grade

Top Row - Raymond Cramer, Bobby Pitts, Charles Lawrence, Philip Conley Kenny Hattery, Robert England, Clyde Gibson, Leborn Manns, Marshall Carman, Henry Manns, Billy Adams, Philip gossard.

2nd Row - Mr. Beard, Advisor, Laura Clemons, Fay Rowe, Lura Cramer, Marilyn Lawrence, Carolyn Keith, Karen Calvert, Willa Rowe, Betty Kennedy, Betty Lou Dale, Louise Rowe.

1st Row - Eddie Higgins, Bailey Worthington, Larry Nichols, Russel Parker, Alice Bailey, Donna Miller, Cora Parrigin, Virginia Hughes, Loretta Campbell, Beatrice Tackett, Grace Smith, Rosalie Fricke, Irma Stanley, Larry Patton, Darwin Biederman.

Officers
Pres. - Lura Cramer
V. Pres. - Billy Adams
Sec. - Donna Miller
Treas. - Karen Calvert
Rep. - Betty Lou Dale
Advisor - Mr. Beard

Seventh Grade

Top row - Roger Worthington, Robert Kindle, Ray Dyer, Jack Whitaker Delmar Lawrence, Orville Puckett, Jimmy Haney, Forest Hall Richard Ramsdell, Irvin Peckett.

2nd row - Marlene Hicks, Carol Sue Dale, Joyce Scott, Joyce Nichols Mable Lawrence, Mildred Castle, Clara Castle, Jackie Jo-Daniels, Margaret Nichols, Janice Krosculp, Darlene Givens Marlene McKensie, Shirley Carmean, Evelyn Smith, Mr. McCoy-advisor

1st row - Colene Dunson, Patty Newland, Marlene Lenhart, Loretta-Bradley, Carol Underwood, LaVerne King, Shirley Prater, Kay Johnson, Barbara Miller, Laura Kirts, Bessie Gibson, Glenda Marshall, Dora Lee Hattery, Glistine Nichols, Carolyn Ewing, Ruth Ann Cole.

Seated - Johnny Wireman, Aldon Bailey, Ronald Whitaker, Morris-Lawrence, Clarence Atha.

Officers
Pres. - Ruth Ann Cole
V . Pres.- Jackie Jo Daniels
Sec. Treas. - Loretta Bradley
Rep. - Carol Underwood
Advisor - Mr. Mc Coy

Sixth Grade

Top row - Dwight Lawrence, Frank Dorosett, Rex Klinger, Alfred Lawrence, Don Brown, Donald Newland, Billy Puckett, Teddy Spradlin, Norman Newfer, Harold Compton, John Murphy.

2nd row - Judy Adams, Phyllis Orders, Joan May, John McDaniel, Virgil Rowe, Grover Gibson, Loren Cramer, Ina Fay Mullins, Joan Robbins, Ruth Dyer, Mr. McGlaughlin Teacher.

1st row - Howard Tackett, Titus Worthington, Donald Hensley, Barbra Newland, Donna Campbell, Nancy Patton, Charles Kennedy, Bud Helton, Eldon Prater, Deanna Parrigin, Mary Kennedy, Sylvia Hughes, Vernon Fricke.

Fifth Grade

Top row - Herbert Delong, Kenneth Hall, Gerald Holbrook, Jerry Parker, Jackie Kindle, Roy Clemens, David Cole, William Brown, Dean Sutherland, Truman Fry, Eddie Nichols, Jimmie Lyle, Charles Castle.

2nd row - Carolyn Rose, Barbara King, Faye Clemons, Barbara Puckett, Janet Newland, Saundera Harsh, Lou Ann Newbert, Douglas Burris, Franklin Helton, Luther Conley, Robert Ramsdell, Leroy Watkins, Jeannie Spurlock, Treva Ann Sanderman, Margaret Bartlett, Della Sanderman Teacher.

1st row - Shirley Lonhardt, Nancy Spencer, Della Rowe, Nira Newfer Glinda Scott, Nava Wireman, Marion GrossJr., Darold Brown, Sherman Gibson.

Fourth Grade

Top row - Jerry Johnson, Dick Clark, Eugene Pitts, Jim Pitts, Tom Hattery, Jerry Whitaker, Darrell Guyton, Jerry Cramer, Billy Neely, Wilmer Prater, Charles Mckenzie

2nd row - Jerry Lawrence, Benny Ray, Jean Ann Ellis, Karan Longbrake, Glenda Jean Ball, Violet Compton, Stella Mae Gibson, Junior Neely, Herbert Robinson, Dick Watkins, Mrs. Stanbaugh teacher,

1st row - Delores Brown, Shirley Cornwell, Josephine Rowe, Rella Bailey, Marilyn Ohler, Joe Rose, Sharon Rose, Caroll Sitherland, Karen Burris, Delores Rowe, Joanne Helton

Grade 3rd - 4th

Top row - Delmar Zeigler, Leonard Onnell, Phillip Bradley, Malcolm Castle, Lee Pfoff, Dawain Pratt, Dan Brumback, Jerry Streets, Lon Mullins, Noble Jay Zimmerman,

2nd row - Lee Anna Ross, Alma Mann, Carolyn Lawrence, Sharon Harrod, Kay Rita Cotterman, Joyce Rose, Shirley Fraley, Nila Conley, Mrs. Beard teacher,

1st row - Sharon Rankin, Patricia Fensler, LaVada Patton, Patricia Rose, Priscilla Rose, Jean Gross, Joan Gross, Karen Smith, Audrey Lenhart, Carol Hughes, Sue Smith.

Third Grade

Top Row- Robert Sutherland, Jerry Higgins, Donald Nichols, Roger Guyton, Robert Cook, Kenneth Lawrence, Richard Gibson, Edward Conley, Leroy Whitaker, Thomas Patrick

2nd Row- Miss Shaw, (teacher) Billy Lawrence, Robert Klink, Charles Campbell, Robert Spencer, Donald Puckett, Irvin Decker, Herbert Hensley, Richard Scott, Phillip Puckett

3rd Row- Sheila Lawrence, Bettie Newland, Sharon Underwood, Anita Wireman, Barbara Newfer, Doris Trusty, Sondra Brown, Sue Brown, Ethel Gibson, Carrie Clemons

absent- Marla Miller, Carla Miller

Second Grade

Top Row- James Rowe, Michael Lawrence, Ronald Hicks, Larry Dunson, Billy Allen, Eugene Rowe, Robert Reedlinger, Kelly Burton, Mark Jay Miller, Donald Clemons

2nd Row- Mrs. Commins, (teacher) Evelyn Downey, Janice Brown, Carol Kennedy, James Bartlett, Wadalene Beiderman, Linda Allen, Pauline King, Shirley Rowe, Fred Erwin

3rd Row- J.B. Helton, Charlotte Cook, Larry Lawrence, Patsy Risner, Emit Davis, Gloria Scott, Ronald Kindle, Iris Rowe, Billy Rowe, Darlene Watkins, Harold Bailey, Joan Johnson, Lee Lawrence, Kay Lyle

absent- Dennis Miller, Kenneth Smith, Barbara England

First and Second Grade

Top Row - R.C. Nichols, Monty Ewing, Clifford Robinson, Rodney Hattery, Eugene Newland, Mitchel Allen, Ronald Donnal, Bradley Klingler, David Fricke, Jody Newland

2nd Row - Mrs. Scott (teacher), Sherry Longbrake, Tanna Ewing, Elwood Nichols, Emit Manns, David Trusty, Tommy Ellis Arden Cramer, Jimmy Hensley, Chad Mullins, Betty Cornwell, Dean Miller

1st Row - Barbara Stanley, Janet Smith, Doris Keith, Joyce Compton, Joyce Revl, Donna Rose, Judy Marshall, Sondra Ellis, Patty Hughes, Juanita Parrigin

Absent - Patty Hensley, Danny Miller, Carolyn Ramsdell

First Grade

Top Row - Charles Hall, Herald Dean Conley, Stephen Hattery, Roger Krouskop, Jerry Houx, Bobby Joe Rizer, Don Rowe, David Lawrence, Jerald Whitaker

2nd Row - Miss Fall (teacher), James Sutherland, Wilbur Donnal, William Johnson, Madlin Carol Nichols, James Hall, Cledis Holbrook

1st Row - Judy Watkins, Florence Fricke, Clara Kaiser, Judy Hattery, Brenda Newland, Gladys Lenhart, Diane Lawrence, Myra Compton, Janet Gibson, Bernice Neeley, Lois Burris, Joy Helton, Hazel Clemons

Absent - Janice Everhardt

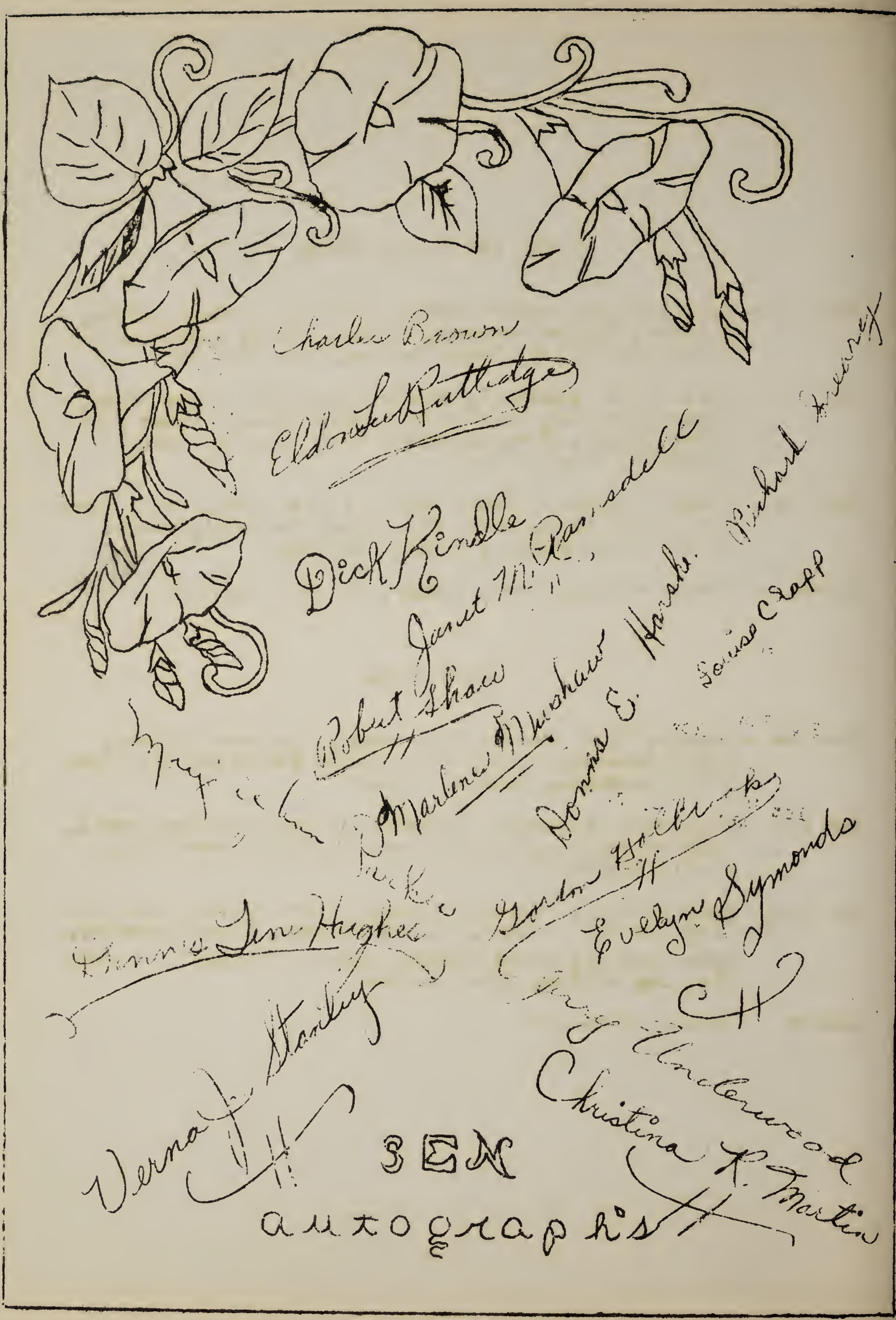
Charles Brown
Eldorbet Cuttage
Dick Kindle
Janet M. Ramsdell
Robert Shaw
Marlene Mahaw
Dennis E. Hersh
Richard Feeney
Louise Crapp
Gordon Hobbs
Evelyn Symonds
Jennie Jane Hughes
Verna Stanley
Christina R. Martin
SEN
autographs

COMPLIMENTS

OF

LINOLEUM SHADE-SHOP

JOHN I. BIPPUS & SON

124N. DETR OIT ST.
KENTON, OHIO

LINOLEUM
WINDOW SHADES
WALLPAPER
PAINT
DRAPERY

CO MPLIMENTS

KRAUS JEWELRY STORE

KENTON, OHIO

CARL DOME

I. S U R A N C E
INSURANCE

ADA, OHIO

AMSTUTZ

SANITARY HATCERY

OHIO U.S. APPROVED CHICKS

FEED ***** POULTRY SUPPLIES

ADA, OHIO

COMPLIMENTS

MESSICK

5¢ TO 1.00 STORE

ADA, OHIO

PRESTON FUNERAL HOME

ADA, OHIO

FLOWERS FOR ALL OCCASIONS

SCHOOL FLOWERS

BAUGHMAN

GREENHOUSE

PHONE 172 S. SIMON

ADA, OHIO

COMPLIMENTS
OF

FELTONS
JEWELRS
DIAMONDS
WATCHES
JEWELRY

SPECIALISTS IN FINE WATCH
REPAIR

103 N. MAIN ADA, OHIO

OSBORN's

FURNITURE AND APPLIANCES

QUALITY FURNITURE FOR LESS
PLENTY OF FREE PARKING SPACE
910 W. LIMA ST

PHONE 9155

KENTON, OHIO

OPEN 8 A.M. TO 8 P.M.

KEITH's

PLUMBING
APPLIANCES

KENTON, OHIO

PHONE 8153 DETROIT ST

ADA BAKERY

FINE
BAKE
GOODS
CAKES PIES ROLLS

ADA, OHIO

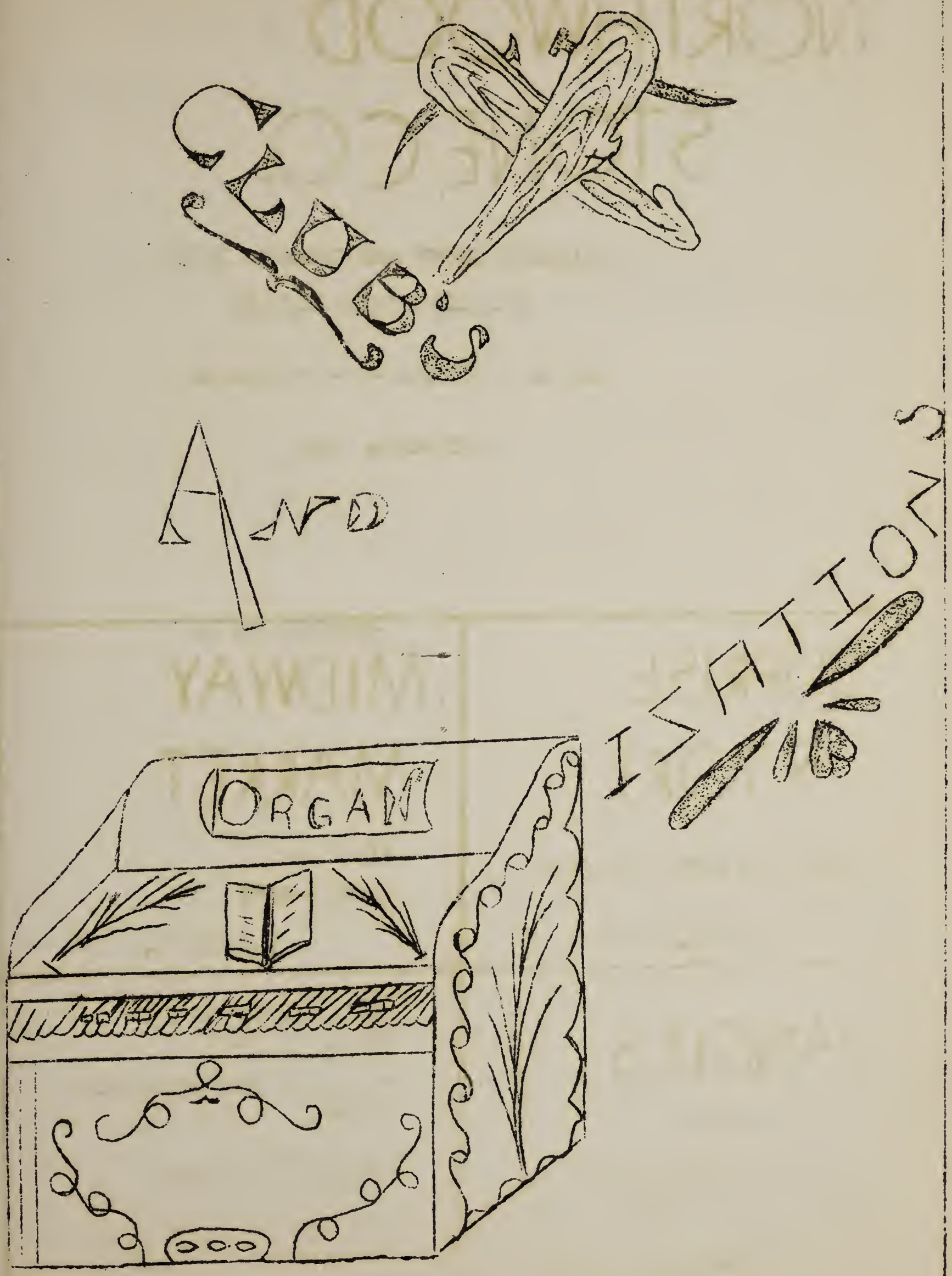
ORGAN
AND
INVITATIONS

COMPLIMENTS OF

NORTHWOOD STONE CO.

BUILDING STONE AND CRUSHED STONE

BELLLEFONTAINE R.R.#2

DAVID KOTTERMAN**********OWNER

NORTHWOOD, OHIO

SUPRISE STORE

MENS AND BOYS CLOTHING

KENTON, OHIO

COMPLIMENTS OF

MIDWAY MARKET

FRESH MEAT

PHONE--2679

LAFAYETTE, OHIO

PANGLES

MASTER MARKET

CORNER CENTRAL AVENUE
AND CIRCULAR STREET

PHONE-2-7971

LIMA, OHIO

COMPLIMENTS TO THE
CLASS OF "52"

FROM THE KENTON SURPLUS
STORE

MENS CLOTHING
SPORTS EQUIPMENT

KENTON, OHIO

HALKER
IMPLEMENT CO.

1030 FINDLAY RD.

PHONE 99481
LIMA, OHIO

WILHOIT
HDW.

KENTON, OHIO

KENTON
NEWS

KENTON, OHIO

KRAUS
JEWELRY
STORE

KENTON, OHIO

WM. ULREY &
SON

ADELFN, OHIO

FIRST
FEDERAL
SAVINGS BANK

KENTON, OHIO

FARM
BUREAU

KENTON, OHIO

CHRISTY
EQUIPMENT

JOHN DEER

LIMA OTTAWA OHIO

Y-Teens

Top row - Irene England, Patsy Orders, Betty Givens, Evelyn Symonds, Jeralon Parker, Marlene Mushaw, Janet Ramsdell, Stella Rowe, Barbara Allen, Shirley Kindle, Hilda DeLong

2nd row - Sandra Ramsdell, Camille Ewing, Ann Parker, Louise Clapp, Gayle Moore, Christina Martin, Verna Stanley, Clara Worthington, Laverne Zeigler, Mary Lou Spencer, Golda Keith

1st row - Donna Harsh, Myrtle Cramer, Phyllis Zimmerman, Mrs. Wissinger advisor, Patty Thompson, Faye Lou Beard, Elaine Lawrence, Shirley Hughes

Officers
Pres.- Ann Panker
V.Pres.Irene England
Sec-Treas. Janet Ramsdell
Rep.- Louise Clapp
Asst. Rep. Phyllis Zimmerman
Program Chairman- Jeralou Parker
Advisor Mrs.Wissinger

Hi-Y

Top row - Ted Moore, Danny Preston, Kash Allen, Leslie Griffin, Jimmy Cramer, Richard Sneary, Glenn Moore, Neil Hall

2nd row - Mr. McCoy advisor, Robert Shaw, Scott Spencer, Charlie Brown, Gene Beard, Tom Rice, Gerald McDaniels,

1st row - Denny Hughes, Richard Kindle, Paul McGlaughlin, Gordon Holbrook, Ned Hall, Don Prater, Don Whitaker, Junior Hicks

Officers
Pres. - Don Prater
Vice Pres. Gordon Holbrook
Sec-Treas. Kash Allen
Reporter - Leslie Griffin
Chaplin - Richard Sneary
Program Chairman - Paul McGlaughlin
Advisor - Mr. McCoy

Identification of F. H. A.

Top Row - Janet Miller, Marie Austin, Joan Haney, Shirley Kindle, Irene England, Betty Givens, Hilda DeLong, Jeralou Parker, Evelyn Symonds, Donna Harsh, Gayle Moore, Elaine Lawrence, LaVerne Zeigler, Linda Hanson, Clio Parrigan.

2nd Row- Joyce Newland, Helen Compton, Juanita Kaiser, Patsy Orders, Christine Martin, Mary Lou Spencer, Clara Worthington, Verna Stanley, Stella [illegible], Barbara Allen, Shirley Hughes, Louise Clapp.

Ist Row - [illegible] Fritzler (advisor), Beverly Hughes, Bernice Cornwell, [illegible], Pauline Lemount, Marjorie Parker, [illegible], Patty Thompson, Camille Ewing, Janet Ramsdell, [illegible] Prater, [illegible] Cross Phyllis Zimmerman.

Officers- Pres. Donna Harsh
Vice Pres. Jearlou Parker
Sec. Verna Stanley
Treas. Marlene Mushaw
Historian Louise Clapp
Recreation Marjorie Parker
Pianist Linda Hanson
Reporter Irene England

Identification of Libarians

Top Row-Richard Sneary, Leburn Manns, Billie Adams.

2nd Row- Carolyn Keith, Sandra Ramsdell, Myrtle Cramer, Janett Ramsdell, Camille Ewing, Helen Compton.

Ist Row - Mr. Beard (libarian), Carol Underwood, Phyllis Prater, Marlene Mushaw, Patty Thompson, Lura Cramer, Luara Kirts, Don Prater.

Girl's Chorus

Top row - Ann Parker, LaVerne Zeigler, Gayle Moore, Patsy Orders, Irene England, Betty Givens, Marie Austin, Jean Haney, Faye Lou Beard, Donna Harsh, Elaine Lawrence, Marlene Mushaw.

3rd row - Joyce Newland, Myrtle Cramer, Sandra Ramsdell, Stella Rowe, Mary Lou Spencer, Christina Martin, Jeralou Parker, Hilda DeLong, Janet Ramsdell, Barbara Allen, Betty Gross, Louise Clapp, director, Mr. Thornton.

2nd row - Linda Lee Hanson.

1st row - Golda Keith, Anna Louse, Clio Parrigin, Nancy Klink, Beverly Hughes, Shirley Kindle, Helen Compton, Patty Thompson, Camille Ewing, Evelyn Symonds, Phyllis Prater, Norita Kaiser, Bernice Cornwell, Pauline Lenhart.

Officers
Pres. - Christina Martin
V.Pres. - Camille Ewing
Sec. Treas. - Sandra Ramsdell
Librarian - Marlene Mushaw
Pianist - Janet Ramsdell
Rep. - Evelyn Symonds

Boy's Chorus

Top row - Merle Wireman, Delano McGinnis, Cloyce Hattery, Wilbur Shaw, Jimmy Cramer, director, Mr. Thornton.

2nd row - Billy Parrigin, Ronnie Risner, Kash Allen, Gene Beard, Paul McGlaughlin, Heber Conley, Tom Rice, Gordon Holbrook.

1st row - Norbert Wishmeyer, Jerry Stanley, Charles Bradley, Russel Klinger, Carl Harsh, Donovan Hughes, Billy Newland.

Officers
Pres. - Gene Beard
V.Pres. - Norbert Wischmeyer
Sec.Treas. - Carl Harsh
General Man. - Dennis Hughes

Mixed Chorus

Top Row- Gayle Moore, Anna Louse, Betty Givens, Patsy Orders, Christina Martin, Irene England, Evelyn Symonds, Jearlon Parker, Donna Harsh, Barbra Allen, Elaine Lawrence, Janet Ramsdell, Marlene Mushaw.

3rd Row- Ann Parker, Stella Rowe, Sandra Ramsdell, Myrtle Cramer, Helen Compton, Phyllis Prater, Betty Gross, Shirley Kindle, Camille Ewing, Mary Lou Spencer, Patty Thompson, LaVerne Zeigler, Janet Miller, Faye Lou Beard, Marie Austin, Paul McGlaughlin, Jimmy Cramer.

2cd Row- Hilda DeLong, Clio Parrigin, Nancy Klink, Golda Keith, Jean Haney, Beverly Hughes, Norita Kaiser, Ronnie Risner, Gordon Holbrook, Heber Conley, Richard Kindle, Kash Allen, Gene Beard, Tom Rico.

1st Row- Billy Newland, Donovan Hughes, Delano McGinnis, Denny Hughes, Carl Harsh, Merle Wireman.

Red Cross

Top Row- Carol Sue Dale, Shirley Kindle, Richard Sneary, Irene England, Deborah Mans, Billy Newland, Jerry Cramer, Harvey Stanley.

1st Row- Mrs. Missinger, high school advisor, Kay Rita Cotterman, Marilyn Ohler, Jerry Streets, Harold Compton, Leroy Watkins, Howard Tackett, Anita Wireman, Sharon Underwood, Miss Shaw, grade school advisor.

Identification of Honor Society

Top row - Kash Allen, Mr. Soash advisor, Gene Beard, Richard Sneary,

2nd row - Louise Clapp, Marlene Mushaw, Irene England

Sophmore Members

Jimmy Cramer, Golda Keith, Myrtle Cramer

Identification of Prince of Peace Contestants

Top row - FayeLou Beard, Irene England, Patsy Orders, Camille Ewing,

2nd row - Golda Keith, Janet Ramsdell, Sandra Ramsdell

First Methodists Church

Janet Ramsdell winner

Assembly of God Church

Patsy Orders winner

Boys 4H

Top Row-Scott Spencer, Danny Preston, Jerry Underwood, Robert Shaw, Leslie Griffin, Gene Beard, Wilbur Shaw, Neil Hall, Loren Guyton

2nd Row-Kenneth Hattery, Phillp Conley, Jerry Stanley, Marshall Carman, Raymond Cramer, Richard Ramsdell, Jimmy Cramer, Cloyce Hattery, Charles, Billy Newland

Ist Row-Ed Wilson(advisor), Donnie Newland, Marion Gross, Norman Neuffer, Harold Compton, Otis Newland, Ned Hall, Loren Cramer, Darrell Guyton, Robert Ramsdell

Officers
Pres.- Ned Hall
Vice-Pres.- Jerry Underwood
Sec.-Tres.-Gene Beard
Rec.Leader- Jimmy Cramer
Reporter- Jerry Stanley

Girls 4H

Top Row- Carolyn Keith, Karen Calvert, Lura Cramer, Mary Lou Spencer, Helen Compton, Betty Gross, Faye Lou Beard, Sandra Ramsdell, Gayle Moore, Golda Keith

2nd Row- Esther Mae Clark(advisor), Shirley Hughes, Joyce Scott, Shirley Carmean , LaVerne Zeigler, Patsy Orders, Camille Ewing, Myrtle Cramer, Kay Johnson, Phyllis Zimmerman, Ruth Ann Cole, Clara Worthington, Marjorie Parker, Janet Ramsdell

Ist Row- Phyllis Orders, Mabel Lawrence, Betty Lou Dale, Loretta Campbell, Willa Mae Rowe, Donna Campbell, Nancy Patton, Judy Adams, Carol Underwood, Darlene Givens, Carol Ewing, Laura Kirts, Carolyn Sue Dale, Lou Ann Newbert

Officers
Pres.- Patsy Orders
Vice-Pres.- Myrtle Cramer
Sec.-Tres.- Helen Compton
Rec.Leader-Faye Lou Beard
Asst. Rec. Leader- Carol Underwood
Reporter- Karen Calvert

Band

Top Row- Lura Cramer, Karen Calvert, Donna Sue Miller, Carolyn Keith, Donna Harsh, Mary Lou Spencer, Phyllis Zimmerman, Faye Lou Beard

2nd Row-Jearlon Parker, LaVerne Zeigler, Betty Gross, Linda Lee Hanson, Camille Ewing, Gene Beard, Jimmy Cramer, Phillip Gossard, Ruth Ann Cole, Billy Newland, Mr. Thoronton(director), Marjore Parker

Ist Row- Danny Hughes, Golda Keith, Myrtle Cramer, Louise Slapp, Evelyn Symonds, Wayne Prater, Don Whitaler, Baily Worthington, Clara Worthington, Loura Kirts

Kneeling- Helen Compton, Jean Spurlock, Marilyn Ohler, Christina Martin, Gayle Moore

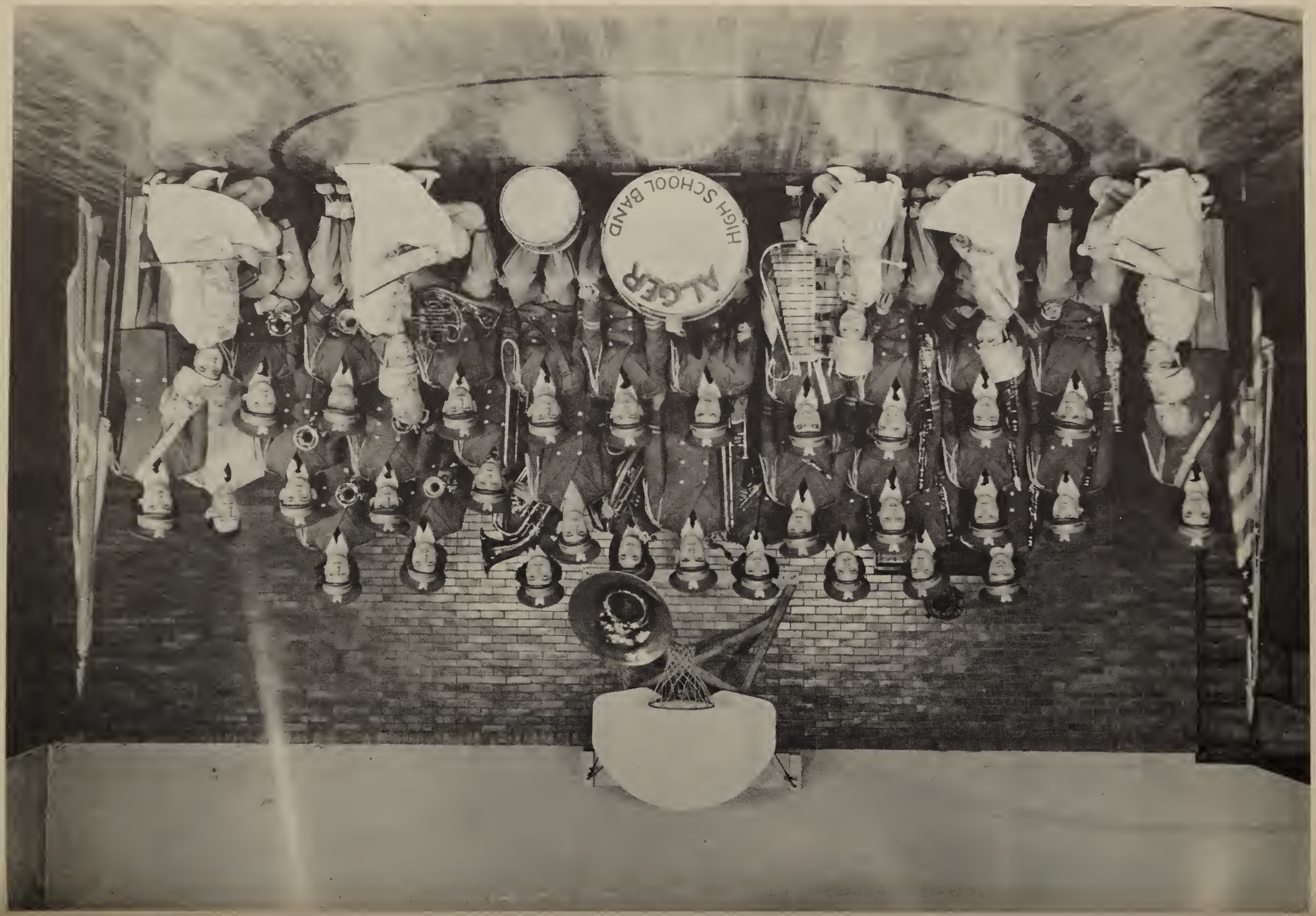
McGEE
HIGH SCHOOL BAND

Identification of Majorettes

Gayle Moore

Christina Martin

Helen Compton

Mascots

Jean Spurlock

Marilyn Ohler

Identification of Cooks

and Custodians

Earl Lawrence, Wright Austin, Mrs. Williams,

Mrs. Cramer

Identification of Bus Drivers

George Cunningham

Bill Linn

Absent - Harley Cushwa

Ed. Jensler

Ewan Soash

George McCoy

ALGER LOCAL
HARD

THE ADA FARMERS EXCHANGE CO.

Dealers in

GRAINS, SEEDS, FEEDS AND FARM SUPPLIES

PHONE 98

ADA, OHIO

COMPLIMENTS OF

LIBERTY BANK

ADA, OHIO

COMPLIMENTS OF

CAREY INSURANCE AGENCY

ADA, OHIO

MILLISOR

CHEVROLET

SALES AND SERVICE

PHONE 2861

SOHIO

SERVICE STATION

PHONE 3244

BELLE CENTER, OHIO

J. FOSTER SMITH HDWE.

COAL — LUMBER

BUILDING AND FARM

SUPPLIES

APPLIANCES PLUMBING

TELEVISION FIXTURES

PHILCO
CROSLEY
SYLVANIA

CRANE
AMERICAN
STANDARD
BRIGGS
STEEL

PHONE 271

ALGER, OHIO

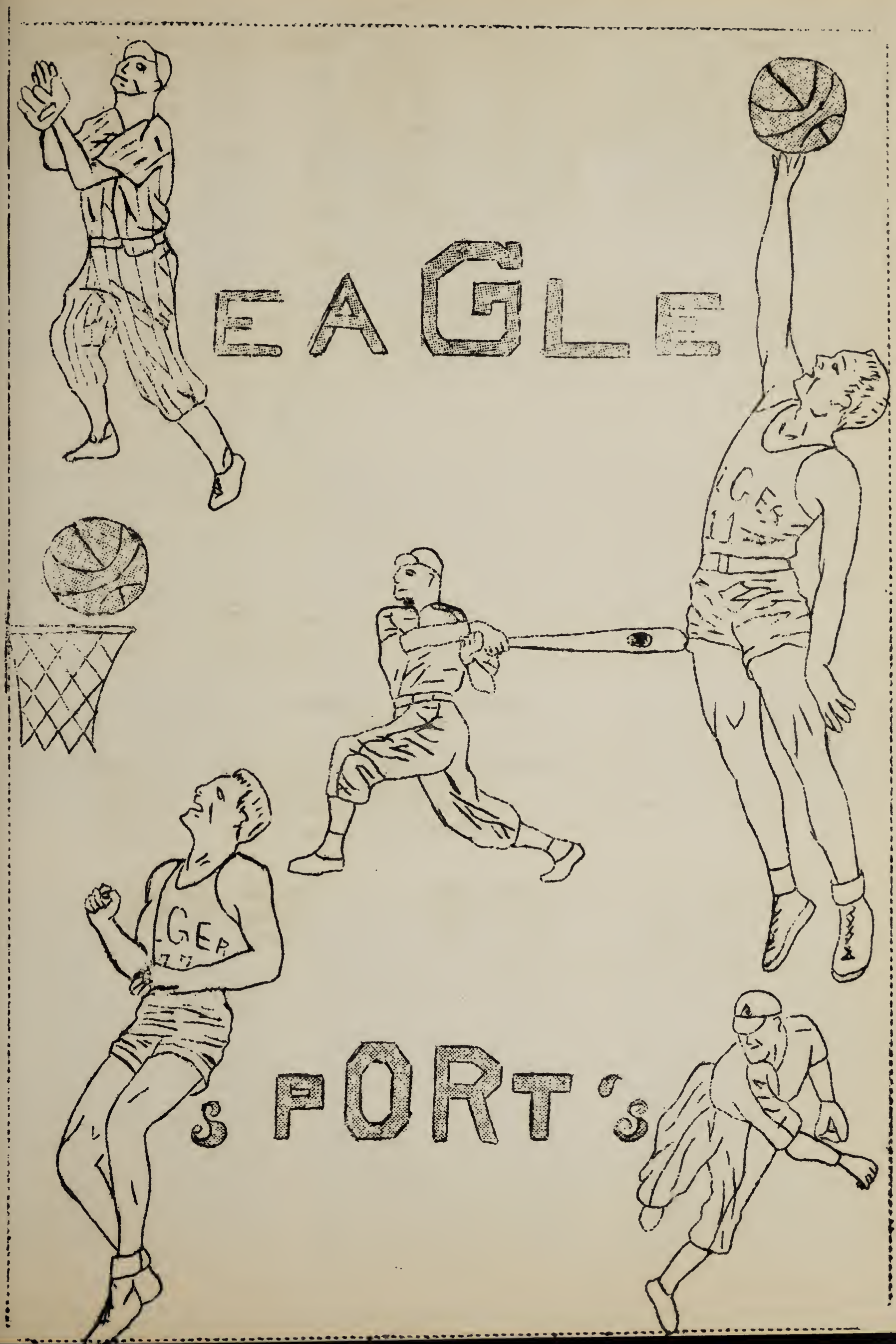
EAGLE
SPORTS

Basket Ball Record

Varsity Record

Name	Position	Year	Number	F.G.	F.	Points
Kash Allen	Forward	Junior	45	119	54	292
Heber Conley	Guard	Junior	30	134	39	307
Gordon Holbrook	Guard	Senior	44	113	45	271
Paul McGlaughlin	Forward	Junior	50	75	30	180
Don Prater	Center	Junior	53	119	39	277
Gene Beard	Forward	Junior	43	13	3	29
Charles Brown	Guard	Senior	54	6	6	18
Jimmy Cramer	Guard	Soph.	34	2	4	8

SEASON RECORD

Alger	84	Dunkirk	37	Here Nov. 12
Alger	55	Cridersville	59*	Here Nov. 16
Alger	58	Archbold	79	There Nov. 21
Alger	52	Roundhead	50	There Nov. 30
Alger	68	Dola	36	There Dec. 7
Alger	38	Mt. Cory	42	There Dec. 8
Alger	59	McGuffey	43	There Dec. 14
Alger	56	Forest	79	There Jan. 4
Alger	61	McGuffey	47	There Jan. 11
Alger	56	Grand Rapids	76	There Jan. 12
Alger	68	Ridgeway	47	At McG." 15
Alger	81	Roundhead	49	There Jan. 18
Alger	56	Ada	44	There Jan. 22
Alger	74	Mt. Victory	42	There Jan. 25
Alger	70	Dunkirk	55	There Feb. 1
Alger	84	LaFayette	52	There Feb. 2
Alger	67	Harrod	43	Here Feb. 5
Alger	88	St. Gerard	44	Here Feb. 8

Tournament at Ada
Taft Gym

Alger	54	Dola	24	ONU	Feb. 12
Alger	64	Roundhead	53	ONU	Feb. 15
Alger	53	McGuffey	54	ONU	Feb. 21
Alger	46	Forest	55	ONU	Feb. 23

Total Points	Alger	1392	Opponents	1110
Average	Alger	63.2	Opponents	50.5
Year Record	Won	15	Lost	7

* denotes overtime game.

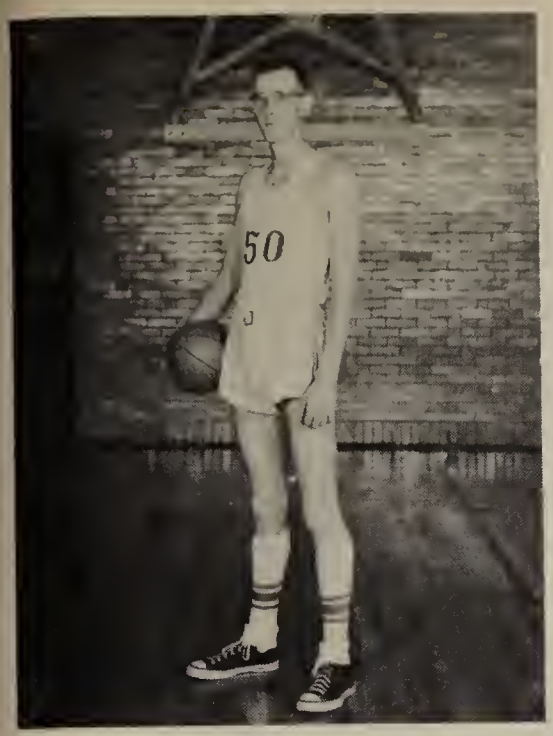

McGLAUGHLIN

PRATER

ALLEN

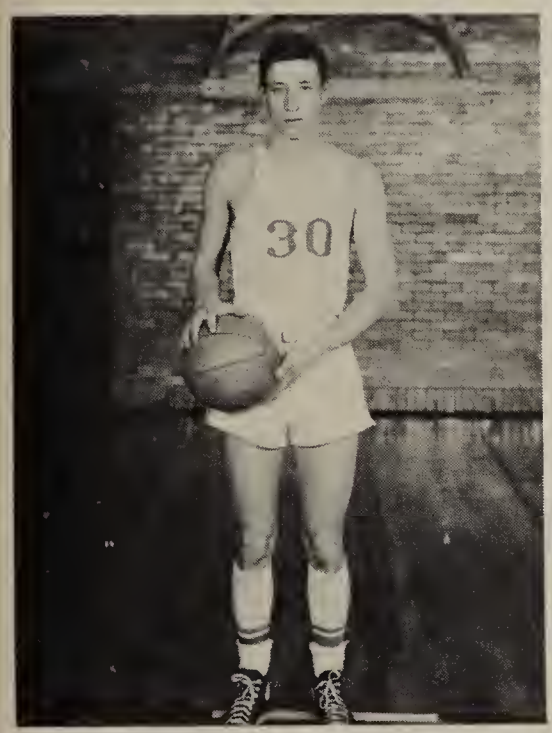

CONLEY

MR. SOASH
Coach

HOLBROOK

HUGHES

BROWN

SNEARY

35
34
45
53
50
30
44
54
40

ALGER
11
25
30
22
77

Basketball Squad

Top Row: Billy Newland, Russell Klingler, Don Whitaker, Delano McGinnis, Loren Guyton, Gene Beard, Leslie Griffin, Wilbur Shaw, Neil Hall, Merle Wireman, Wayne Prater, Jerry Stanley, Mr. Soash, coach.

2nd Row- Ronnie Risner, Manager, Richard Sneary, Jimmy Cramer, Kash Allen, Don Prater, Paul McGlaughlin, Heber Conley, Gordon Holbrook, Charlie Brown, Denny Hughes.

Reserve Squad

Top Row- Ronnie Risner, manager, Neil Hall, Loren Guyton, Leslie Griffin, Gene Beard, Jimmy Cramer, Wilbur Shaw, Wayne Prater, Mr. Soash, coach.

2nd Row- Billy Newland, Merle Wireman, Don Whitaker, Delano McGinnis, Donvan Hughes, Jerry Stanley.

Reserve Record

Alger	38	Dunkirk	37
Alger	23	Cridersville	33
Alger	15	Archbold	61
Alger	38	Roundhead	30
Alger	43	Dola	39
Alger	29	Mt. Cory	34
Alger	32	McGuffey	26
Alger	28	Forest	32
Alger	31	McGuffey	34
Alger	40	Grand Rapids	27
Alger	26	Ridgeway	24
Alger	37	Roundhead	27
Alger	30	Ada	44
Alger	47	Mt. Victory	31
Alger	41	Dunkirk	50
Alger	19	LaFayette	32
Alger	28	Harrod	50
Alger	33	St. Gerard	23

Won----------9----------Lost----------9

Baseball Record
Spring & Fall

Alger	6	Dola	3
Alger	14	Dola	1
Alger	0	Dunkirk	1
Alger	2	Roundhead	5
Alger	8	Dunkirk	0
Alger	0	Roundhead	1
Alger	7	Roundhead	1
Alger	8	Ada	2
Alger	6	McGuffey	0

Players Record

Name	Position	Grade	Batting Ave.
Delano McGinnis	2nd. Base	9	.250
Charles Brown	Short Stop	12	.333
Gordon Holbrook	Catcher	12	.100
Kash Allen	Pitcher	11	.500
Heber Conley	3rd. Base	11	.400
Dennis Hughes	Right Field	12	.363
Don Prater	Left Field	11	.363
Jim Cramer	Center Field	10	.111
Paul McGlaughlin	1st. Base	11	.000
Richard Kindle	Infield	12	.000
Charles Bradley	Infield	9	.333
Leslie Griffin	Outfield	11	.000
Jerry Stanley	Infield	9	.000

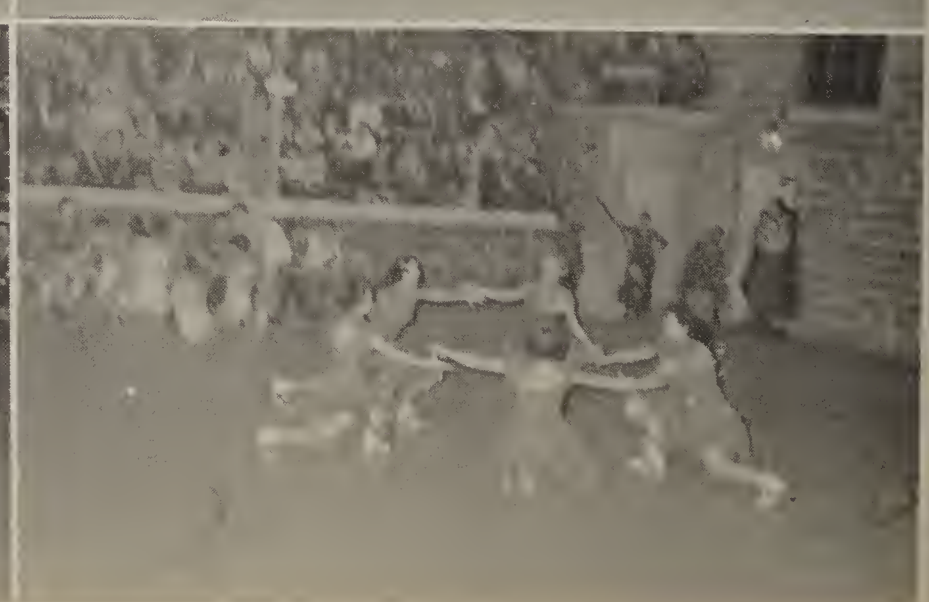

CHARLES M. BROWN AND SONS,

CROWERS AND SHIPPERS

OF

ONIONS AND POTATOES

ALGER, OHIO
PHONE 391-3[illegible]

KENTON, OHIO
PHONE 8143

COMPLIMENTS OF

LYNN MOTOR SALES

USED CARS

ALGER, OHIO
PHONE 601-353

COMPLIMENTS OF

HARRY J. SOUSLEY

INSURANCE SERVICE

ADA, OHIO

PHONE 200

MAIN

ELECTRIC CO

ADA OHIO

WESTERN

AUTO STORE

KEN TON OHIO

BRADLEYS

JEWELERY

OPTICAL

KENTON OHIO

STINERS

PLUMBING

* HEATING

*FIXTURES

KENTON OHIO

SEARS

ROEBUCK

& CO.

KENTON **** OHIO

PITTSBURG

PLATE GLASS CO.

KENTON OHIO

GARVERS

AUTO WRECKING

ADA OHIO

NOURSES

5 and 10

KENTON OHIO

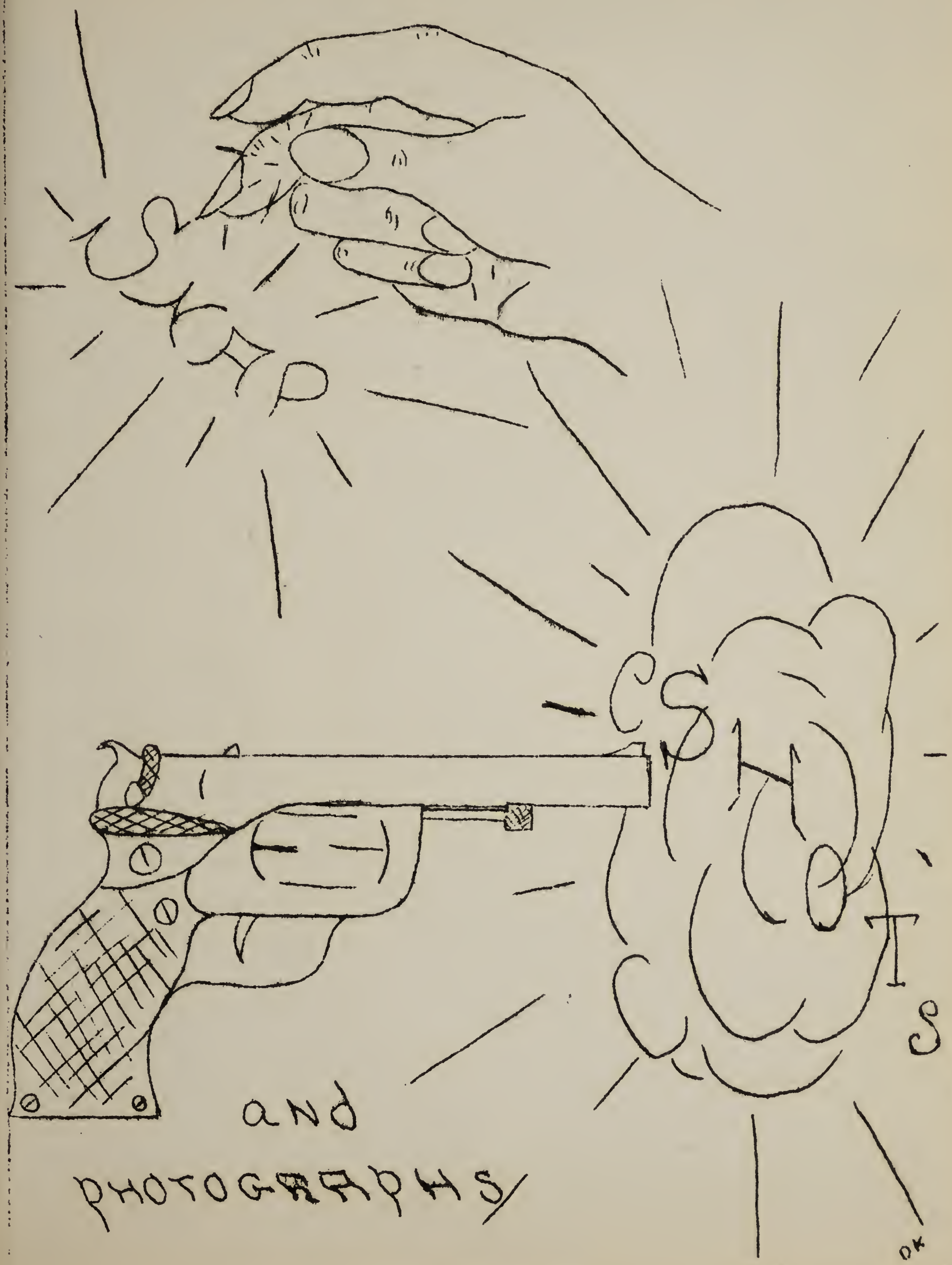
SHOP
CSHOTS
and
PHOTOGRAPHS
DK

WOLFFEY
ALGER

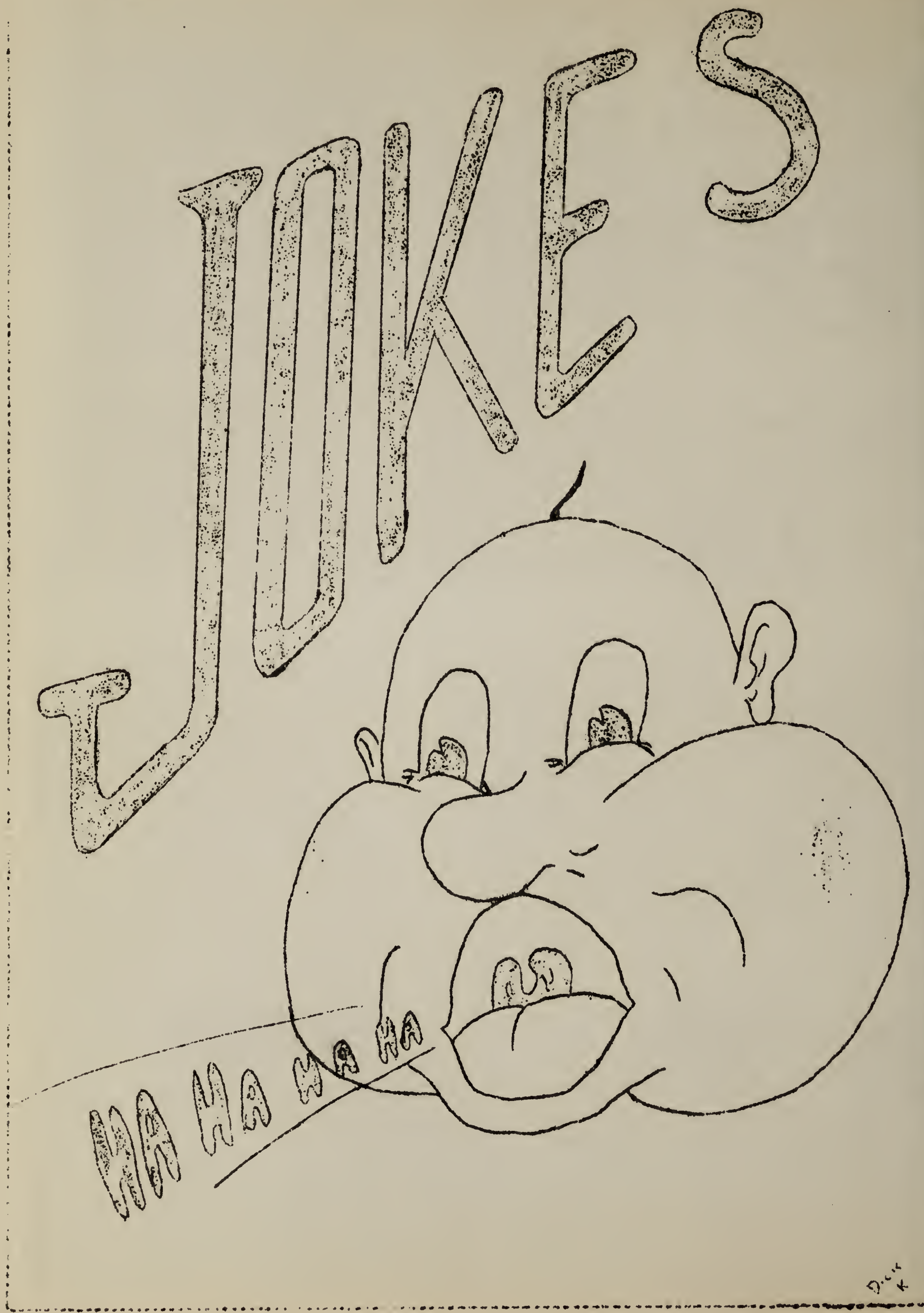
JOKES
HA HA HA HA

HANSONS
FUNERAL
HOME

ALGER OHIO

BEST WISHES
FROM
DR. DAVID KING

ALGER OHIO

Jokes

Irene England - "I see you got a hair cut"!

Joralou Parkor - No, I washed it and it shrunk.

****

Mrs. Wissinger - " Why were the middle ages known as the dark ages?

Paul M. - "Because there were so many knights.

****

Janet R. - "Did your watch stop when you dropped it on the floor last night.

Don F. - Sure did you think it would go on through?

********** **********

Mr. Cotterman - Why are you tardy?

Denny H.-School started before I got here.

****

Nash Allen - You mustn't blame me for my ancestors.

Marlene M.- I don't, I blame them for you.

****

Heber C.- Do you believe in love before 20?

Donna H - Of course not! that's entirely too big an audience.

Marlene M. walked briskly into the store and dropped her hen on the counter. " Give me a chicken"

Eldon R. "Do you want a pullet?

No, replied Marlene I wanta carry it.

****

Mr. Soash - Ronnie can you tell me what steam is?

Ronnie - "It's water gone crazy with heat".

****

Jerry S.- What makes you scratch your head?

Don H.- Becouse I'am the only one that knows where it itches.

****

Glen M.-Would you accept a pet monkey?
Louise C.- Oh, this is so sudden, I'll have to ask father.

****

Camille - Patty, Will you bring me "The man without a country?

****

Charles S.- What would you do if you were in my shoes?

Shirley K.-Get them shined.

COMPLIMENTS OF

KIRK'S

DEPARTMENT STORE

COMPLETE ONE STOP SHOP

WE FEED THE FAMILY

WE CLOTHE THE FAMILY

PHONE 501 ALGER, OHIO

Jokes

Christina M.- What was the war of 1812 over?

Tom G.- "Over Water".

****

Evelyn S.- Do you know that Bill hasn't been up to see me for three weeks.
I don't think he has been out of the house.

Marjorie P.- Oh! has he turned over a new leaf ?

Evelyn S.- No, turned over a new can.

****

Neil H.- The Lord only knows the ans. to this one. Merry Christmas!

Mrs.Wissinger - The Lord gets an A. You get an F. Happy New Year!

****

Student - I'm a halfback on the football team.

Father - So I've heard. Also all the way back with your studies.

****

Gordon H - Do you know the oldest school song?

Richard K.- No, but I know the refrain.

Gordon H.- What is it?

Richard K.- Refrain from smoking.

****

Patsy O.- Good gracious, Annie, what's all this mess in the oven?

Richard S.- I dropped the candles in water, ma'am, so I put them in the oven to dry.

Professor - A fool can ask a question a wise man can't answer.

Student - Is that why so many of us flunked out last month?

****

Jr.Hicks - This book tells you how to make a million dollars.

Dickie H.- But half the pages are missing.

Jr.H.- Won't half a million do?

****

St.Peter;What were you in the last war?
New Arrival; Just a buck private.

St. Peter; Hey, Timothy. Tell Diogenes to blow out his lamp.

****

ALGER ELEVATOR

GRAIN-FEEDS-SEEDS

GRINDING-MIXING

PHONE 281 ALGER, OHIO

COMPLIMENTS

THE CLASS OF "1952"

FROM

RANKINS

A REAL PLACE TO TRADE

ALGER, OHIO

RANKINS CANNING CO.

GROWERS AND PROCESSOR OF FINE FOODS

PHONE 442 ALGER, O.

COMPLIMENTS
OF

ALDER FOOD PRODUCTS

COMPLIMENTS
OF
KENTON *LIMA LOAN COMPANY

LOANS
TO SUIT
YOUR
NEEDS

KENTON , OHIO